## COME AGAIN --- THANK YOU

Portsmouth has been a busy place these past few days. Every one has been busy greeting summer guests—old home folks, brothers, sisters, sons, aunts, cousins and mother-in-laws—all glad to get back to dear old Portsmouth, the live city of the state. The Fourth passed off with plenty of noise, and young Portsmouth with slight burns, blisters and sore feet, is ready for the next event. Come to Old Strawberry Bank any time and bring the kiddies. The next big time, Labor Day, September 5.

**THE KIDDIES ALL HAD A GOOD TIME**



**THE WEATHER**
Washington, July 5.—Generally fair tonight and Wednesday. Little change in temperature. Light to moderate east and southeast winds.

# THE PORTSMOUTH HERALD

FIRST IN NEWS --- CIRCULATION GREATEST

**SUN AND TIDE**
Standard Time

| | |
|---|---|
| Sun Rises | 4.12 |
| Sun Sets | 7.25 |
| Length of Day | 15.13 |
| High Tide | 10.50 a. m. |
| Moon Sets | 7.23 p. m. |
| Light Auto Lamps at | 7.55 p. m. |

VOL. XXXVI., NO. 226. TWELVE PAGES. PORTSMOUTH, N. H., TUESDAY, JULY 5, 1921. Portsmouth Daily Republican, Merged with THE HERALD, July 1, 1902 PRICE TWO CENTS.


# EIGHT KILLED AND 36 INJURED BY EXPLOSION

(By Associated Press)

Chicago, July 5.—Eight men are dead today, 36 others are injured, 10 so seriously that they may die, and property damage is unofficially estimated at two million dollars as the result of yesterday's explosion in the Standard Oil Co.'s Refining Plant, Whiting, Indiana. Two huge steel stills burst, the brick walls enclosing them, crumbled, and a sheet of burning oil and gas pread for a radius of 200 yards, trapping the night force. Five men were burned to death, three died later in hospitals and the condition of 10 others is serious. Most of those injured were caught in the cellar of kilnes but others were struck by the falling brick and stel wall of the still. Excessive pressure, or a tiny leak of gas were two probable causes of the explosion.

# NEW COMMANDER TAKES OVER PRISON

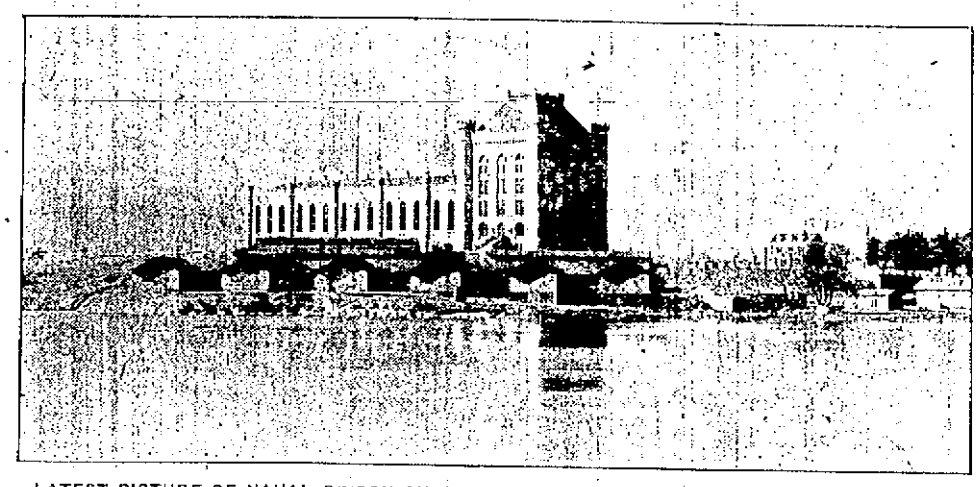

LATEST PICTURE OF NAVAL PRISON SHOWING AUXILIARY PRISON BARRACKS.

This afternoon at 2 o'clock Col. Hamilton D. South, U. S. M. C., assumed command of the United States Naval Prison and the broad pennant of Commodore Wadhams, the retiring Commandant of the prison, was lowered during the salute of 11 guns from the yard battery. Col. South and his family came from New York by automobile arriving early this morning and proceeded to the quarters of the prison commandant following the official call of Col. South on the yard Commandant.

Col. South in conversation with a Herald man, said he was decidedly pleased with the conditions as he found it at the prison and before any changes were made he would have to give the prison and the system of management some study. Relative to the number of officers to be associated with him in running the institution he stated that he would start in with an executive officer, a quartermaster, two duty officers and probably a paymaster.

He was unable to state how much of a Marine Guard would be necessary and that the guard would come from the various stations along the coast as much were required.

Col. South has just been relieved as fleet marine officer of the Atlantic fleet and was attached to the U. S. S. Pennsylvania at New York.

# AMERICAN WARSHIPS RUSHED TO MEXICO

(By Associated Press)

Washington, July 5.—The cruisers Cleveland and the Sacramento have been ordered to Tampico, Mexico, to protect American interests in the event that they are jeopardized because of labor trouble growing out of the unemployment situation, it was said today at the Navy Department.

The Sacramento, should reach Tampico today from Galveston. The Cleveland was ordered from Cristobal, Canal Zone, and probably will not reach Tampico before Thursday.

It was explained at the Navy Department that unemployment had been constantly increasing in and around Tampico because of depression in the oil industry there, due to the new tax system, and that incipient riots and increasing labor troubles had resulted in the decision to send the two warships to the Mexican ports to protect American interests should they be endangered. It was said that the vessels would take no action unless a more serious situation arose. Reports from Tampico that several ships of the Atlantic had arrived at Tampico were declared to be premature by the Department.

# ENGLAND DISCUSSES NAVAL POLICY

(By Associated Press)

London, July 5.—Questions relative to the naval defense of the British were discussed again at today's session of the Imperial Conference. Opposition to the discussion by Premier Meeighn and others seemed to have broken down and the Admiralty laid before the conference a confidential memorandum which was understood to have been the basis of yesterday's debate. Naval authorities on the British cabinet have been insisting that the Dominion's contribution to the navy should be definitely fixed.

### BANKS RECEIVE CALL FOR STATEMENT

(By Associated Press)

Washington, July 5.—The comptroller of the currency today issued a call for the condition of national banks at the close of business on Thursday, June 30.

# TO TEST THE LEGALITY OF THE FIGHT

(By Associated Press)

Jersey City, N. J., July 5.—Somebody is going to be arrested on account of the Dempsey-Carpentier bout, Dr. W. S. Craft, superintendent of the International Reform Bureau, said today, after a conference with officials of the organization. He would not say who it would be, but declared a test case would be brought before the end of the week to determine whether the bout was illegal.

### LAWRENCE BRIDE SEES HER HUSBAND DROWN

Salisbury Beach, July 5.—Benjamin Hartman, aged 23, manager of a store in Lawrence, lost his life while surf bathing here yesterday afternoon. His body was taken to shore by other bathers whose efforts to resuscitate him failed.

Mr. Hartman's wife, to whom he was recently married, was an eyewitness of the tragedy, as were thousands of others.

# BASE BALL GAMBLERS TO STAND TRIAL

(By Associated Press)

Chicago, July 5.—Judge Hugo Friend today overruled a motion to quash the general conspiracy indictment against eighteen ball players and alleged gamblers with the 1919 world series scandal.

### NOTICE

No trespassing or berry picking on Morrill Manson place. The law will be enforced on any one caught on the place.

CORP. JOHN NEWMAN.

# FRENCH GENERAL KILLED BY GERMANS

(By Associated Press)

Paris, July 5.—The killing of Major Montalieres of the French army during a hostile demonstration by the German population of Beuthen, Upper Silesia, has created a most painful impression in French official circles. The reported killing occurred after the Poles had withdrawn under the evacuation agreement. The major was shot from behind by someone in the crowd, the report declared.

# COMMUNISTS FIRE ON NATIONALISTS

(By Associated Press)

Paris, July 5.—Communists of Sesto Ponente, four and one-half miles north-west of Genoa, Italy, fired on a group of extreme nationalists and a clash ensued in which carabiniers in an endeavor to restore order fired on the combatants, wounding three persons, says a dispatch from Rome today. The communists retreated and barricaded themselves in the labor exchange.

### CINCINNATI SOCIETY MEETS AT EXETER

Exeter, July 5.—The New Hampshire Society of the Cincinnati yesterday held its annual meeting at its hall in Exeter. These officers were elected:

President, Lynde Sullivan, Boston; Vice president, Daniel Gilman, Exeter; secretary, Horace Morison, Boston; treasurer, William Edwards Blodgett, Woburn, Mass.; assistant secretary, Henry Dexter Warren, Boston; assistant treasurer, William Lithgow Willey, Boston; standing committee, the officers above named; James Amory Sullivan of Boston, Levi Holbrook of New York; James Brown Thornton of Boston; Francis Leo Whittemore of Dedham, Mass., and Reginald Henshaw Ward of Boston; chaplain, Rt. Rev. John Hazen White, D. D., bishop of Michigan City; member of the standing executive committee of the general society, William Lithgow Willey; delegates to the general society, Horace Morison, Lynde Sullivan, Henry Dexter Warren, Bishop White, William Lithgow Willey; alternates, William Edward Blodgett, Daniel Gilman, John Shortridge Gourgny of Philadelphia, Joseph Vila Pritchard of Boston; Reginald Henshaw Ward; house committee, William E. Blodgett, David Gilman, Lynde Sullivan, Henry D. Warren, William L. Willey; trustee of the permanent fund, William E. Blodgett.

Three new members were elected: Jay Dunbar Flagg of Pittsburg, Pa.; Gorham Lincoln Boynton of New Jersey and William Goodwin Renwick of Weston, Mass. No member died during the past year.

A guest of the society was Major Edgar E. Hume, army medical corps, a member of the Virginia society.

The nine attending members were the six officers first named, Levi Holbrook, Reginald H. Ward and James A. Sullivan.

A committee of the society visited Durham and placed a wreath upon the grave of Maj. Gen. John Sullivan.

### MANY FOREIGNERS RETURNING HOME

Duluth, Minn., July 5.—Reports from the Minnesota Iron Range and the Gogebic range country of Michigan state hundreds of foreigners thrown out of employment by the recent wholesale closing of the ore mines are leaving for their native countries.

The record run of the ore mines during the past few years, together with the ability of foreign miners to save a considerable portion of their wages, has made the return of many possible.

# CASH YOUR BOND COUPONS

The United States treasury department gives notice that on March 31, 1921, thousands of owners of Liberty Bonds had failed to cash coupons due at various times prior to that date, as a result of which interest amounting to $83,166,867.35 and belonging to owners of these securities is still in the hands of the treasury department instead of in the possession of those owning coupons which were due but not presented for payment up to that date.

It is presumed that failure to collect this interest is due partly to ignorance or carelessness in not presenting the coupons at the time they were due; but more probably to the failure to present temporary bonds, on which all coupons should have been cashed, in exchange for new bonds with full sets of coupons running to maturity.

Those who hold temporary bonds should exchange them for permanent bonds through their bank or through any responsible broker and collect all coupons that are due.

### BIG PARADE FEATURES DOVER CELEBRATION

Dover, July 5.—The Fourth was celebrated here on a large scale. The main feature of the morning was the parade conducted by the East Side committee and the Pacific Mills. More than 50 floats and decorated automobiles were in line.

The Pacific Mills showed five large floats. Young America of the South End also held a parade. Following the main parade a ball game took place at the Guppey Park between the Pacific Mills and Dover Lodge of Elks, the latter winning 7 to 3.

The Guppey Park afternoon sport program was preceded by a three-mile road race, which was started at the park entrance by Mayor Ramsdell. It was won by Tom Devereaux.

# ALBANY BUILDERS DECLARE FOR OPEN SHOP

(By Associated Press)

Albany, N. Y., July 5.—Twenty-five Albany master builders and eight Troy contractors today announced that they would conduct their business on an open-shop basis. The announcement was made after the carpenters and painters unions had refused to accept a wage reduction and to agree to work with non-union men.

# SELLING FISH WHEN MURDER WAS COMMITTED

(By Associated Press)

Bedham, Mass., Bartholomew Vanzetti, who before his conviction as a highwayman, was a peddler at Plymouth, went on the trial stand today to defend himself. After sketching briefly the story of his life, the defendant asserted he was selling fish in Plymouth on the day of the murder.

# PRESIDENT RETURNS TO CAPITAL

(By Associated Press)

Raritan, New Jersey, July 5.—The President and Mrs. Harding today brought to a close their holiday vacation. The President and his party, who came here last Friday, were to reach Washington this afternoon.

Mrs. Harry E. Parker of Manchester is sojourning at Rye Beach.

# SPANISH CABINET RESIGNS

Madrid, July 5.—The cabinet of Premier Allende Salazi resigned today. There has been dissension in the cabinet for some time, it is understood, and this situation culminated yesterday when Manuel Argüelles, Minister of Finance, tendered his resignation on the grounds that the new tariff law and the commercial treaty being negotiated by them were inimical to the interest of labor.

# HELD IN $5,000 FOR ARSON

Palmer, Mass., July 5.—Ignazio Giulio of Thompsonville, Conn., pleaded not guilty today to a charge of arson as a result of the blowing and burning up of a two-family house here Sunday night. He was held in default of $5,000 bond. The motive for wrecking the house in which no one was injured is still unknown.

### GREENLAND SERVICE TABLET DEDICATED

A service tablet with 27 inscriptions was dedicated on Monday afternoon at Greenland with fitting exercises. Ex-Gov. John H. Bartlett and Prof. Richard Whorlskey of New Hampshire college were the speakers and Rev. J. N. Haskell of the Congregational church gave the prayer. The unveiling was by Rosamond Chapman, 11-year-old daughter of Mr. and Mrs. Joseph N. Chapman.


ONE PIECE OR TWO IN

# Bathing Suits

**IS A MATTER FOR EACH TO CHOOSE**

We have them both, in attractive styles and prices; all wool, mohair or surf satin; prices range $4.98 and upward.

Bathing Shoes, Bathing Caps, Water Wings, White Flannel and Serge Skirts and Suits; New Waists, Sweaters, Wash Skirts.

## In the Dress Goods Section

We show New Wash Fabrics of splendid value and beauty.

White Rabinet Suiting, yard wide ..... 55c yd.
White Voiles with embroidered dots in blue and lavender ..... $1.25 yd.
44-inch Voiles, white, black and all plain colors ..... 59c yd.
White and Colored Organdies, Messalines, Crepe de Chines.
White Silk Gloves, all lengths and sizes.
New and Exclusive Neckwear Styles—Collar and Cuff Sets, Vestees, Sashes, Organdies and Net Ruffings.

# Geo. B. French Co.

# PANAWAY CLUB CELEBRATED THE HOLIDAY

At the Panaway Club the holiday was observed in fine style and there were 125 or more members and friends at the club house to enjoy the festivities.

Open house was kept all day and never did the club house with its attractive settings look more inviting.

At 10 a. m. the festivities began with a flag raising and a program of sports followed in charge of Millard Gardner. A ball game between two nines made up of fathers and sons, resulted in a victory for the sons by a score of 6 to 5. A canoe race created no little interest and Joseph Marden and Wallace Rand were the winners. The latter also won the sack race. In the obstacle race and also the 100 yd. dash for boys, Frederick Gardner proved the winner. Miss Nella Call won the 100 yd. dash for the ladies and Miss Anna Seannon won the potato race. In the ball throwing contest for older girls Miss Katherine Gray was the winner; for the younger girls' contest Miss Mary Pike won. A watermelon contest in which all endeavored to eat the largest amount of the fruit in two minutes created no little amusement. Charles Peabody won out in this contest.

At 1 p. m. a lunch of clam chowder, rolls, coffee, ice cream and cake was served. In the afternoon a ball game was played between teams made up of single and married men. The single men won by a score of 4 to 1.

Dinner was served at 6 p. m., the inviting menu consisting of roast lamb, green peas, mashed potato, cucumber and tomato salad, rolls, orange sherbet, assorted cake and coffee. Later dancing was enjoyed, music being furnished by Mrs. Harold Shaw, pianist, Wesley Dowling, violinist, and Frederick Gardner, traps.

The committee in charge of the affair was Millard Gardner, Charles Peabody, Richman Margeson, Ernest Cheney and Wallace Rand.

The officers of the club are R. Clyde Margeson, S. R. Sands and Albert D. Foster and at each gathering endeavor to do all possible to make the affairs enjoyed by all.

# KITTERY

Kittery, July 5.—Mr. and Mrs. Ernest Chapman of Friend street passed the week end in Lynn, Mass.

Arthur Burnham of West Scarboro, Me., was the guest of relatives here on Saturday.

Miss Marion Titcomb of the Intervene passed the week end and holiday in Bath, Me.

Dr. Harry Fuller is enjoying a week's fishing trip with a party of friends, in the northern part of the state.

Mr. and Mrs Robert Rustrum have returned from their wedding trip.

Miss Josephine Des Jardin of Franklin, N. H., is the guest of her brother and wife, Mr. and Mrs. James Des Jardin of Fort Hill.

Miss Gertrude Stackpole of Augusta, Me., is the guest of her grandparents, Mr. and Mrs. Charles W. Trefethen of the Intervene.

Mr. and Mrs. Herbert Gardener and three children of Rockland, Mass., were week end and holiday guests of Mr. Gardener's grandfather, James Brown of Oak Bank.

Frank Burnham of Portland, Me., was the week end and holiday guest of his brother, George Burnham and family of Woodlawn avenue.

Mrs. John Chapman of Saugus, Mass., is the guest of Mr. and Mrs. Ernest Chapman.

Mr. and Mrs. Fred Dodge of Somerville, Mass., were the week end and holiday guests of their daughter, Mrs. Albert Brown.

Miss Evelyn Fray and Miss Celia Fernald were among the graduates of the Portsmouth Business School.

Nelson Webber and family of Manchester passed the week end and holiday here the guests of relatives.

Herman Petzold of Lawrence, Mass., was the week end and holiday guest of friends here.

Arthur Baker and family of Love lane passed the holiday in York.

Mr. and Mrs. Stephen Paul of Lynn passed the week end and holiday with relatives here.

There will be a rehearsal this evening after the prayer meeting at the Methodist church vestry promptly at 8 o'clock of the pageant. Everyone asked to be present who takes part.

Allen Barker of the Intervene left Monday morning for Wilson Mills where he has taken employment at a fishing and hunting lodge in the Rangeley Lake region.

Mr. and Mrs. Charles Ricker of Newport, R. I., are guests of the latter's parents at the Intervene.

Mr. and Mrs. Arthur Chesley left on Saturday for Sebago Lake to be the guests of her brother and family, Mr. and Mrs. Robert Cobb.

Mr. and Mrs. Philip White, Mr. and Mrs. Edna Varney and Miss Mildred Reeney, and Reynold Reeney enjoyed campfire at Lake Sebago over the week end and holiday.

Mrs. Mattie Stevenson and son Thomas of Melrose, Mass., were guests of her parents, Mr. and Mrs. Isaac Pray of Whipple street over the holiday.

Mr. and Mrs. Fred Pryle of Melrose, Mass., were guests of relatives here over the holiday.

J. Delmar Wendall of Lynn was the holiday guest of his parents, Mr. and Mrs. Samuel Wendell of Woodlawn avenue.

Mr. and Mrs. George Wyandt of Roxbury, Mass., were holiday guests of Mr. and Mrs. William Connell.

Mrs. Charles Meyer of Government street was called to Cape Neddick on Saturday by the serious illness of her father, George Bridges.

Mr. and Mrs. Raymond McCabe and children passed the week end and holiday with relatives in Massachusetts.

Rev. M. L. Everett left today for New York as a general delegate, to attend the Christian Endeavor convention being held there. His son Paul accompanied him as far as Boston.

Samuel Wendell and family were holiday vistors in York.

Mrs. Walter L. Eaues of Taunton, Mass., who has been the guest of her parents for the past five weeks, has returned to her home.

Mr. and Mrs. Charles Larson of Cambridge, Mass., were the holiday guests of Mr. and Mrs. Leon Berry of Woodlawn avenue.

Miss Louise Varney of South Berwick is the guest of Mrs. Bertram Tilton.

Mrs. Frank Emerson of Kittery Depot has returned from a week's visit in Haverhill, Mass.

Mr. and Mrs. George D. Boulter, Miss Violette Landers, and Mr. and Mrs. John Green passed the holiday at Harrison, Me.

Miss Nellie Farrin of Natick, Mass., was the guest over the Fourth of Mrs. Ralph Gerry of Cottle's Hill.

Justin Parsons and son of Malden, Mr. and Mrs. Robert Brugge of the Intervene entertained over the holiday his sisters, Miss Esther Brugge of Cattaraugus, N. Y., Mrs. Louis Hartban and little son of Lynn, Mass., and cousin, Miss Isabelle Brugge of Jamestown, N. Y.

George Larson who has been the guest of Robert Berry has returned to his home in Cambridge, Mass.

Mr. and Mrs. A. W. Frizzell of Portsmouth were the Sunday guests of their niece, Mrs. Leon Berry.

Mr. and Mrs. Kenneth Pryor of Melrose, Mass., were holiday guests of relatives here.

Regular monthly business meeting Mass., spent the weekend and holiday with his sister, Mrs. George Smart of Love lane.

The home of Mr. and Mrs. Walter E. Pettigrew of Kittery on the holiday, was invaded by a family party of good proportions who were entertained in a royal manner. A bountiful fish dinner was served on decorated tables on the spacious lawn. All of the guests were of the opinion that it was the best ever and many compliments were handed to Mrs. Pettigrew for her excellent cooking. After dinner, the guests were entertained with vocal selections by Mr. Albert Sprague, Doris Nicholson and Master John Sprague. Piano selections were given by Rena Pettigrew; stories and recitations by John Nicholson, Lillian Downing and Maude Philbrook. After dark a beautiful display of fireworks was enjoyed and the guests departed in a happy frame of mind after a day of much pleasure and profit. Among those present were Mrs. Lydia Philbrook, Mr. and Mrs. Albert Sprague and family, Mr. and Mrs. John Nicholson, Mr. and Mrs. M. E. Downing, Mr. and Mrs. W. J. Ankerelle and family.

The Ladies' Aid society of the Second M. E. church of Kittery is to be commended for the efforts in presenting the Pilgrims Pageant, entitled "The Coming of the Mayflower," by Rosamond Kimball. This pageant has been produced in many of the large cities and towns of New England with great success and has been witnessed by many thousands of delighted spectators. The pageant is made up of six episodes and is historical, dramatic and musical and requires about fifty people in its production. A competent cast of characters has been selected and rehearsals have been in progress for some time and an excellent presentation is anticipated by the management. It will be presented on Friday evening, July 8 at eight o'clock on the grounds of the Storer estate on Newmarch street. A stage setting appropriate for the occasion, correct costumes, properties and electrical effects have been provided for, which will contribute to make this the social and dramatic event of the season for the citizens of Kittery and other nearby towns.

of the Christian Endeavor Society tomorrow evening in the church vestry at 7.30 o'clock. Business of importance is to be discussed. A full attendance is desired.

Mr. and Mrs. Jakes Blaisdell and guest Miss Smail of Bath, are motoring through the White Mountains.

J. Frank Walker and mother passed the holiday at Hampton Beach.

Mr. and Mrs. Frank Bitonski of Exeter were holiday guests of their son and wife, Mr. and Mrs. Albert Bitonski of Government street.

Mr. and Mrs. H. A. Jensen of Great Lakes, Ill., have been the recent guests of Mr. and Mrs. Charles Meyer.

William Bridges of Brockton, Mass., was the week end and holiday guest of relatives here.

Mrs. Nettie Wilcox entertained relatives from Brockton, Mass., over the holiday.

Mrs. Cora Boulter and son Roy of Manchester are guests of relatives here.

Mr. and Mrs. Ivor Roberts passed the holiday in Salisbury, Mass.

Leslie Reeney passed the holiday at Old Orchard.

Dr. L. E. Folkansbee will conduct the prayer meeting at the Second Christian church this evening.

Rev. L. M. Everett and Leo Young left today for New York as delegates from the Second Christian church to the Christian Endeavor convention.

Miss Gladys Phillips of Boston was the holiday guest of her parents, Mr. and Mrs. Afnon Spinney of Jones avenue.


**Strand Theatre**
KITTERY.
**TONIGHT**
Bryant Washburn in
"THE AMATEUR DEVIL"
"KING OF THE CIRCUS"
Comedy.
Tomorrow—Owen Moore in "Divorce of Convenience"; Charlie Chaplin.


## A VACATION CLUB

A new feature of the Piscataqua Thrift Club is the opening of a Vacation Series whereby money can be saved for your vacation next year in a manner similar to the Christmas series. The Club term runs 50 weeks beginning the week of July 4th and ending June 12, 1922. If payments are made regularly each week for the 50 week term, checks will be mailed to each member at maturity on the following basis:

50c each week amounts to $25.42
$1.00 each week amounts to $50.84
$2.00 each week amounts to $101.68
$5.00 each week amounts to $254.20.

This method provides a very convenient way of being assured of your vacation and also the maturity coming in the early summer, it interests many people in providing funds for their taxes which come due in July each year. It also can be used for other purposes such as, putting in your winter's coal supply or paying insurance premiums, etc.

This Vacation Club is now open for membership and we suggest that you enroll as early as possible in order to avoid the busy period around July 1st.

PISCATAQUA SAVINGS BANK.
First National Bank Building.
h tf j24

### Sausages.

Surprising as it may seem, there are 1,700 different varieties of sausages in the world today. All nationalities have certain national dishes, and some form of sausage seems included in the cuisine of every country. China makes sausages, and very good ones, from the eastern point of view. Germany is pre-eminently a sausage-eating nation. Great quantities of this food are consumed by the people of Latin countries. In Italy and France they are eaten more as a relish than as a dish, and the noonday meal often commences with thin slices of cold sausage, flanked with a few olives and a pat of fresh butter. Sausages in France are associated with certain fete days, and a kind of blood sausage is always served at the Christmas eve supper. Neither is sausage a modern food, born of economy and the utilizing of meat scraps. The town of Koenigsburg, Germany, in 1558, celebrated the national dish by making a bologna sausage more than 600 feet long.

### Strike in New Zealand.

It was in October, 1913, that New Zealand experienced a food and fuel shortage as a result of a general strike, which began with a walkout of shipwrights. New Zealand had been referred to frequently as "a land without strikes" by magazine writers, who found in its labor and social laws material for much praise. Its industrial laws often were held up as models. New Zealand is a British colonial possession, discovered by Tasman in 1642. The settlers have been often at war with the natives, the Maoris. The dominion does not have a socialist government, although it has adopted radically socialistic policies. The government is vested in a governor, appointed by the crown, and a general assembly consisting of a legislative council, appointed by the governor, and a house of representatives, elected.

### Salaried or "Worth His Salt."

"Salary" is from the Latin, sal (salt), being derived from the early Roman custom of compensating her military officers with provisions as well as with coin. The analogy may still be discerned in the expression, "He is not worth his salt"—that is, his perquisites. "Supercilious" from supercilium, the eyebrow, is literally elevating the eyebrows with disdain. "Sierra," as in the Sierra mountains, aptly describes the serrated appearance of this range, the word being Spanish for "saw." A "cur," from the Latin curtus, is philologically a dog with its tail cut short; hence also the word "curtail" with its amplifications. And curiously we find "saunterer" sprung from La Sainte Terre (the Holy Land) whitherward pilgrims were wont leisurely to journey.

### Peculiar Habit of Eels.

The history of the eel is very remarkable, and in some respects unique. During the spring and early summer thousands of young eels several inches long migrate up rivers from the sea and distribute themselves throughout every accessible body of water, whatever its size or character, frequently traveling overland to reach these. Here they remain concealed in the mud or beneath stones, and feed on all kinds of animal matter, living and dead. Many eels appear never to leave the fresh waters in which they have developed but most of them after several years return to the sea, and enter comparatively deep water where sexual maturity and spawning takes place.

## CITY WAITS TO BE CLOTHED

**Jerusalem Far From Being Restored to the Glory That Has Been Promised Her.**

The view of Jerusalem as one enters the Garden of Gethsemane draws the heart with sympathy. The walls rise severely above bare slopes where nothing grows, for it is outside of the city proper that Biblical prophecies of the desolation of Jerusalem seem to be fulfilled.

Today the city stands midway between the horrors of the Turkish regime and the promised good of the British mandatory rule. Nothing has been done as yet in a public way to beautify the city. North and west the houses straggle outside the walls; on the south forbidding slopes border the road to Bethlehem, and on the east lies the terrible Valley of Jehoshaphat—a valley of dry bones, William D. McCracken writes in Asia Magazine.

Seventeen times destroyed—bitterly hated, anxiously sought—how desperate a history since Nebuchadnezzar captured it more than 25 centuries ago!

Redeemed today, but in her nakedness, Jerusalem waits to be clothed. She has as yet no grace; no covering for her ugly wounds. Some day her sides will glisten with the brightness of a heavenly radiance; she will be washed and anointed like a bride waiting for the bridegroom.

## NOT REALLY A DEFORMITY

**Young Housewife Had Something to Learn Concerning the Physical Structure of a Duck.**

They dined out the other evening with some friends, where roast duck was the principal dish. Husband seemed to enjoy it so much that the little bride decided to surprise him with a similar treat at their next day's dinner, although she had never cooked one in her life.

The next morning when the duck arrived she proceeded to finish the cleaning, when suddenly she stopped and going to the telephone, she called up the butcher and told him she wanted some one to come after that duck right away, as she would not keep it.

"Why?" asked the butcher.

"Because it is deformed," she replied, "and I could not eat a single mouthful."

"But," said the perplexed man, "I personally cleaned that duck, and I thought at the time I had never seen a finer one. Just where is it deformed?"

"Why," she said, "on its windpipe is a hard growth that looks just like a shell."

As soon as the choking butcher could control his voice he called back: "Heavens, woman, that is the thing it quacks with."

### Novel Solution.

A lot of mystery still clings to the Chinese in New York, despite metropolitan influences. Often the whole personnel of a Chinese restaurant or laundry will change overnight, and you can't find out why or where the others vanished to. It may be they gamble for them.

Not long ago a man who had been patronizing a Chinese laundry so long they didn't give him a check for his wash called for his shirts and collars and found one of those strange overnight changes had taken place. No one knew him, and his check was demanded. He raved and argued in that exasperatingly futile way so well known to one who has tried to talk to a Chinaman.

Finally he had an inspiration, took off his collar and showed the Chinaman the laundry mark in their own hieroglyphics. He got his bundle.

### How Children Help.

American school children, through the agency of the Junior Red Cross, are making possible the teaching of trades to the children of Albania. The first vocational training school in that country is located at Tirana. It was established by representatives of the Junior Red Cross of America and is being maintained by that organization. In addition to providing machinery and equipment for this school, the Junior Red Cross is supplying books, maps, globes, pencils and all sorts of school supplies to the public schools, which were stripped of all equipment during the war. Particularly entertaining and instructive to the Albanian children are the colored pictures sent overseas by the American children.

### Diversity of Immigrants.

The immigrants passing through Ellis island last year represented 65 different nations, according to a recent statement on the social work of the island. Some of the difficulties of the 15 social workers who meet these people can be imagined, even though each worker speaks several languages herself. The social work of the island is directed by Col. Helen Bastedo of the Department of Labor in Washington, and one of her assistants is a member of the staff of the foreign-born division of the national board, Y. W. C. A., a Czecho Slovak by birth, and a social worker with experience in both Europe and America.

### Supply and Demand.

"Were things very high at the summer resort where you spent your vacation?"

"Yes, very high for everything except fishing worms. A native let me have all the worms I could find for spading up half of his garden."—Houston Post.

## DAZZLED OLD LONDON TOWN

**Becky Wells, Beautiful Madcap, Well-Known Character During the Reign of George III.**

Becky Wells, beautiful English actress, journalist and author, was born in 1750, married at eighteen, and a few months later saw her husband desert her for her bridesmaid. She went to London and won success by her beauty when she went on the stage. She took up with Edward Topham, an eccentric, and they established a newspaper that thrived on scandal.

Becky took to wearing furs in summer and muslins in winter, which perhaps stamps her as a woman in advance of her age. She hired hackney coaches to drive her to Oxford or Cambridge for her health, and her vagaries were the talk of the town.

She imagined that she was irresistible and took it into her head to infatuate George III, the dull king whose only redeeming virtue was his apparent faithfulness to his wife. She was thrown into jail by her creditors, and there she infatuated a Moor, son of the prime minister of Morocco, who had been sent to prison for contempt of court. They were wedded in jail with festivities that lasted a week and which cost the bridegroom $2,500. Her husband, Joseph Sumbel, then secured his release by paying his brother $50,000 and he also paid Becky's creditors and took her with him.

### Tricking Fate.

Every Hindoo must have a son to perform the proper rites in his behalf so that he may be released from purgatory after death, says Asia Magazine. Especially cursed, therefore, is he whose fate it is to be sonless. One such, a Brahmin, propitiated the god Vishu and obtained a boon. He asked for a son, but, since a son was not in the man's fate, Vishu refused. Twice this happened, but the third time the Brahmin asked that his merriments might be shared by gods and men alike. This was granted. He then went home, locked his door and, with his wife, began to sing and dance. Thereupon, all the gods and men, by the terms of the boon, were compelled to sing and dance with him, and the business of the universe was brought to a standstill. "Stop," begged the gods. "Only when you grant me a son," answered the Brahmin. And he had his way.

### Plant Care.

The room in which palms and geraniums are kept should not be allowed to get cooler than 40 or 45 degrees. The palm should be placed in a partly shaded spot, but never where it may come in contact with gas or cold draughts. It should never be placed in the direct rays of the sun. The leaves should occasionally be sponged with fishoil soap and warm water. It should not be too well watered, and perfect drainage is necessary to successful culture. The geranium requires plenty of sunlight and its roots should be kept moist. It should be sprayed with tepid water occasionally to keep the foliage bright and green and prevent dust from lodging on the leaves.

### Seeking a Paragon.

"Here's an advertisement for a wife."

"She must be young, rich and beautiful, I suppose?"

"No, but the requirements are almost as hard to meet. The advertisement specifies that she must be 'under forty, immune from the movies and house broken.'"—Birmingham Age-Herald.

### Divergent Views.

Girl (watching aeronaut)—Oh, I'd hate to be coming down with that parachute.

Mere Man—I'd hate to be coming down without it.—Chaparral.


**HOTEL CHAMPERNOWNE**
KITTERY POINT, ME.
Rooms En Suite With Bath.
Why not spend the Summer at This Beautiful Spot?
Special Low Rates
For People of Portsmouth and Vicinity.
EXCELLENT TABLE.
Entertain Your Friends There!

**F. H. ELLIS**
York Beach
**BUILDING MOVER**
We have all the modern appliances and best of facilities in this section of New England for carrying on this work to the greatest advantage. Estimates furnished at short notice.

**NOTICE TO THE PUBLIC**
We wish to call your attention to the fact that we have leased the woodworking mill of W. A. Hodgdon at 247 Hanover street and will open about June 1st and be prepared to do all kinds of mill work, screen and cabinet work.
COTTRELL & TAYLOR
(Successor to Ira W. Cottrell)
CONTRACTORS AND BUILDERS

**AEROLUX**
NO-WHIP
PORCH SHADES
are unequalled for either interior or exterior use. They diffuse the sun's rays perfectly but because of their open construction, admit light. They are absolutely sanitary, for they can be dusted or washed. They are hung so they can be taken down or put up in a moment. They are artistic when viewed from outside or inside the porch. It is the most economical shade to buy, considering its long life of service. Many sizes and colorings to select from. Call and look at our stock—large and varied.
**D. H. McINTOSH**
Mac's Busy Corner Fleet & Congress Sts.

**The Quality of Coal**
Interests you now more than ever. It of course interests us even more than you. We have received three barges of
**Reading and Wilkesbarre Coal**
within the last month, all bright, clean coal that we can recommend very highly. Secure your coal at the
REDUCED PRICES.
**C. E. WALKER & CO.**
State and Water Sts. Telephones 236 and 237.

**VACATION CLUB**
NOW OPEN FOR MEMBERSHIP
50 Weekly Payments.
50c each week amounts to $25.42
$1.00 each week amounts to 50.84
$2.00 each week amounts to 101.68
$5.00 each week amounts to 254.20
Club Term Opens the Week of July 4, 1921, and closes June 12, 1922.
Join Today and be assured of your next year vacation.
PISCATAQUA THRIFT CLUB
Piscataqua Savings Bank

We have a supply of the famous
**Reading Anthracite**
**The Best Hard Coal Mined**
Our stock contains none of the so-called heatless independent coal. Bring your order to us and obtain good fuel at reduced spring price.
**The Consolidation Coal Company**
Phone 90. 277 Market St.

**Royal Restaurant**
Ladies' and Gents' Private Dining Room
First Class Service. Prices Reasonable.
**Regular Dinner 45 Cents**
We Serve Special Luncheon and Supper on Week Days.
59 Congress St., Portsmouth. Telephone 133.

Violin Taught By Amelia J. Bartlett Phone 224.

LABOR FURNISHED
CAN FURNISH MEN FOR ALL KINDS OF LABOR.
Tony Pinto, Contractor
Tel. 816 1 Jackson St.

# FAITH IN HUMANITY IS NEED OF HOUR

(By Associated Press)

Des Moines, Iowa, July 2.—J. W. Crabtree, secretary of the National Education Association, presented his report of the year's work to the executive committee which met here this afternoon. Secretary Crabtree described the work of each of the four departments which constitute the association's headquarters organization. There is a department of records and accounts which has charge of the finances and membership lists of the association, a business department which manages the business affairs of the association, a department of field work which has charge of promoting educational legislation, and an editorial department which has charge of the publications of the association, including its journal.

Dr. Crabtree declared faith in humanity to be the need of the hour. "Ways must be found," he said, "for conserving the good, the noble, and the unselfish in our people. Teachers have in all ages been charged with the preservation of the great ideals of humanity.

"In this critical period of reconstruction the teachers of America must be led to dedicate themselves anew to this great task. The people of the nation must be brought to see that any public policy which does not make adequate provision for education in every locality and on every age level strikes at the very existence of democracy."

## SAYS DEMOCRACY TESTED TO LIMIT

Des Moines, Ia., July 1.—The dictation of higher institutions of learning is bringing on such gigantic attempts at educational legislation as to test democracy to the limit, Homer H. Seerley, of Cedar Falls, Ia., president of the National Council of Education, told the council here today. His theme was "The Struggle for Power in American Educational Systems."

"The present period in education in this country is noted for huge endeavors to raise immense sums of money by gifts, by taxes, and by advance in tuition in order to possess buildings, equipments, and variety of instruction far beyond any former undertakings," Mr. Seerley said.

"The struggle going on in American Democracy is leading to classified citizenship, organizations attempting to dictate class instruction, class conditions and class opinions as to the purpose and the aims of education.

"The institutions of higher learning are assuming to dictate everything regarding the recognition of what is standard and acceptable in public education and thus seek to dominate and control public policies, public ideals, and public efforts.

"This is so prominent that the attempts to meet this demand are increasing public expense to an unprecedented degree and are alarming the managers of public elementary and secondary education because they are disturbed in the public service both as to tenure and salary.

"The legislation that is being attempted, national and state, for the regulation, financing and direction of education is so gigantic and so far-reaching in character, in seeking inspection, dictation and centralization and involves such important consideration as to power and control, that every thoughtful person must realize that democracy is being tested to the limit."

## LOWER TAX ON CLOTHING AND WOOL

(By Associated Press)

Washington, June 29.—The Administration's permanent tariff bill was introduced in the house late today. No explanatory statement accompanied the bill. Unofficially the ways and means committee placed the estimate at $700,000,000 yearly. The Payne-Aldrich tariff lay in a normal pre-war year brought in a little more than $300,000,000. Examination of the bill which covers 316 printed pages, shows that in some cases rates are higher than on the Payne-Aldrich bill and others correspondingly lower. In comparison with the Underwood bill of the Wilson administration the new bill removes many articles from the free list, including print paper, wood pulp, leather, harnesses and it raises the duty on the greater bulk of other things. A comparison with the schedule K on wool shows a material reduction in clothing wool, fixing the price at 20 to 23 cents a pound as compared with 11 to 60 cents under the Payne-Aldrich bill.

The same reduction is noticed in knit goods.

"111"

ONE-ELEVEN Cigarettes

To tell you of the care in blending tobaccos for ONE-ELEVEN Cigarettes would be highly interesting But-just buy a package and find out.

20 cigarettes 15¢

Guaranteed by The American Tobacco Co.

## Y. W. C. A. NOTES

On Sunday afternoon the Bible Class and the Girls' altar were not largely attended, but probably the warm day and the vacation season was responsible for the small number, but those who were at the "Y" house enjoyed themselves, and it is hoped that every Sunday afternoon there will be a few girls, if not many, who will feel that they can visit the parlor of the "Y" where it is cool and comfortable, and thoroughly enjoy themselves.

On Monday morning, several "Y" girls met at the house and gayly started for the beach, where swimming was the main attraction of the day. Other than the lunches taken, the "bunch" heartily ate of scrambled eggs and bacon, which were made most appetizing over a beach fire. Later, after an afternoon plunge, everyone was ready for a "nap," and then later returned home in time for the fire works. The girls expressed a desire to repeat this day's outing, and any time there is a number of girls who would like to take a trip of this sort, just call up the "Y" and there will be someone who wants to go with you.

No word, as yet, has been received from the Camp Makonikey girls, who left last Friday for a High School Conference at Vineyard Haven, Mass. Since the weather has turned out so delightful, everyone is sure that the delegates are having such a busy and wonderful time, that they haven't had time to tell the "folks" back home about it.

## WAS FORMER OWNER OF SALISBURY BEACH

Edward P. Shaw, former state treasurer of Massachusetts and a former street railway magnate, died at the home of his daughter, at Belfast, L. I.

He was born in Newburyport in 1841. He developed a quarry near that city from which he delivered the granite for the government jetties at the mouth of the Merrimack river and established a line of steamers on the river. Later he became interested in many New England street railways and organized the Newburyport Car company. At one time he owned the greater part of Salisbury Beach. He had served several terms in both branches of the Massachusetts legislature.

## FIRE

Why not call up the Caswell Agency now and have your household good insured? All clothing etc. included in regular policy. h tf J27

## COMMANDER FOOTE AND TWO SAILORS BURNED

San Francisco, July 5.—The motor gig of Commander Percy W. Foote of the U. S. S. Salem, burned to the water's edge in San Francisco bay shortly before midnight Saturday night, severely burned the officer and two of the men with him. They were returning to the Salem from shore at the time.

Commander Foote and the sailors jumped overboard from the gig when it started to burn and were picked up some time later by a boat from the U. S. S. Tennessee.

News of the mishap did not get ashore until several hours after it had occurred.

Commander Foot's hands were burned and Seaman D. Cunningham and Machinist's Mate P. J. Lecklikner received burns on the face and body. Cunningham, who had no life preserver, was in the water nearly an hour before he was rescued. Commander Foote and the other four sailors however, were picked up in about 15 minutes.

## "CROSS OF SACRIFICE" TO CANADIANS ON VIMY RIDGE

Vimy Ridge, France, July 5.—A "Cross of Sacrifice," erected in memory of hundreds of Canadians who fell at the capture of this famous height four years ago, was unveiled last week by Prime Minister Meighen of Canada. The monument crowns the crest of the ridge in a cemetery which is but one of hundreds dotting the whole countryside. Premier Meighen, in his address, eulogized the heroism of those who died during the heavy fighting in this region.

Mark Twain gained fame with a jumping frog and J. M. Millert, who runs the florist shop in a New York hotel, is prepared to do the same with a barking frog. This one comes from Mexico and is guaranteed to bark like a dog, especially at strangers he does not like.

A Berkshire County boy, who recently graduated from a preparatory school, was presented by his father with a new scythe as a graduation present.

# WILSON WROTE IN BATHROBE

### Words for His War Message Came to Him as He Lay in Bed.

Atlantic City, N. J., July 4.—President Wilson's famous war message was not dictated, as has been generally accepted, in his office as a part of the day's routine, without any special difficulty, but was written under unusual circumstances after days and nights of hard thinking.

This was disclosed today by William C. Redfield, secretary of commerce in the Wilson cabinet, as he chatted with friends at the Ambassador Hotel.

"The President had thought and worried days and nights over his war message, but it seemed the words for which he yearned would not come," said Mr. Redfield. "One evening he retired, quite discouraged, about 12 o'clock. Two hours later he was awakened by the force of his inspiration. At last he realized he had within his grasp the thoughts that had been eluding him. He switched on the light, sat on the side of his bed and jotted down stenographically the swiftly coming thoughts. When he had his message well under way he put on his bathrobe and took his pencil and paper to the back porch.

"About an hour later, Mrs. Wilson was awakened by the light which the President had forgotten to turn off. She looked for him and finally discovered him on the porch. She inquired solicitously about him, but he assured her he was all right, though a little hungry. That was enough for Mrs. Wilson, she went to the kitchen, not disturbing a maid, and delved into the refrigerator. She took out some milk and carried it to the President with a box of crackers and he was grateful for her attention."

"So this wonderful message, whose strength, inspiration and beauty will keep it alive as long as the world endures, was written in the wee small hours with the moon shining the only light, while its author, in a bathrobe, sat on his back porch sipping milk and munching crackers."

## BOY ELECTROCUTED AT NEWBURYPORT

Newburyport, July 5.—Louis C. Sawyer Jr., aged 14, son of Mr. and Mrs. Louis C. Sawyer, 5 Birch St., was electrocuted at Newburyport Bridge, over the Merrimac River, early Monday morning. He had climbed the steel girders to the top of the span to get to a place of vantage from which to witness the bonfire of the North End Boat Club, when he came in contact with electric light wires. He was held a few moments by the wires and before anybody could reach him toppled over and fell 20 feet to the roadway.

Both legs were burned by the electricity and his skull was fractured by the fall.

Sawyer was a pupil at the Kelley School and a member of the choir at St. Paul's Church. He is survived by his parents and a sister.

## DESTROYER AUSBURNE AT BUCKSPORT CELEBRATION

Bucksport, Me., July 4.—The U. S. Destroyer Charles Ausburne was in port today to take part in the celebration, the most elaborate in town for many years, and attracting a big crowd.

There was a street parade, sports and a baseball game in which the men from the destroyer took part. Old Fort Knox, closed to visitors for many years, was reopened and hundreds visited the old fortification.

## SPEAKING OF BABE RUTH

Count that day lost
Says Babe Ruth in fun
That doesn't record
Another home run.
(Knickerbocker Press)

Count that day won
Says Babe with a smile
'Cause it's lots of fun
With salary all the while.
(Portland Express.)

## SUGAR SELLING AT LESS THAN PRE-WAR PRICES

Sugar today is being sold at prices lower than those of pre-war days. Local housewives who a little over a year ago paid 23 cents or more for the occasional pound they were allowed to buy, can now buy all they need for 6 cents or less per pound. Before the war the average price was 7 cents.

## WHAT SHE SANG

As she did her hair in a marcel wave,
She sang no song of the free and the brave.
Then what did she sing? Well, what would you think?
Of course she sang "God Save the Kink."
(Cartoons Magazine)

## WHAT DOES THIS SOUND LIKE?

The government in Siam realizes a considerable revenue from fish fighting by licensing exhibitions where fish are matched against each other in sporting events. The fighting fish are found in the waters about there, and, while they are not large, they are ferocious and fight to the death.

The young Prince Edward was recently initiated into the London Fishmongers' fraternity and they referred to him as the "prize of Whales."

# PEPPERRELL COVE

Pepperrell Cove, July 1.—We have received the notice of the 15th annual convention of the Hotelmen's National Convention at Chicago. We regret distance prevents us from not attending. It lasts from July 11 to 16. It will be a big time, but we must cut it out. So we will another big time—special manufacturers' meeting and dinner at Manchester July 7th; address by Judge James A. Emery of Washington, D. C., and Hon. Joseph H. Choate, Jr., of New York. We prefer Tavistock in summer.

What would Sir William Pepperell say if he could see his game and portrait in the newspapers advertising ginger ale. It appears, daily, giving the story of his capturing Louisburg. Here is a sample:

"Ye good ship Chester, Captain Spry, did arrive at Boston ye first of June, 1846, bearing Sir William Pepperell and Commodore Warren, fresh from the greate victory at Louisburg. His Majesty's Council and ye House of Representatives did receive them and all were escorted by His Excellency's company of cadets. It being training day for ye Boston regiment, ye soldiers were drawn up in two lines in King's street and did fire three volleys and give three huzzahs."

"Sir William Pepperell, the hero who took Louisburg, the Gibraltar of America, in 1745, was the first American ever knighted. Pepperell, Mass., was named in his honor.

Pepperell should be spelled with two rs, but towns named after persons seldom spell their names like the people they are named after. Like Cleveland, Ohio, Milford is named four different ways, originally known as Mistake.

Seventy-two towns in New England take their name from towns in old England, Ireland and Scotland. Only one of our counties in N. H. is named after an Indian—Coos; five counties are named after English; four are named after American things or persons.

Washington was the first town in the county to take the name of the first President; Webster after Daniel Webster; Sullivan after John Sullivan; Wentworth after Gov. Benning Wentworth; Warren after Sir Peter Warren of the British navy, and Wolfeboro after Gen. Wolfe, the hero of Quebec. Deering after lady Wentworth; Jackson named first Adams after one president and changed to Jackson after another; Jefferson after a President of that name; Langdon for John Langdon. The following were named after English towns: Dover, Exeter, Hampton, Portsmouth, Manchester, Windham, Nottingham, Oxford, Winchester, North Thumberland, Plaistow, Tamworth, Strafford. Singular N. H. should name a town after Sir Peter Warren and not after Sir William Pepperrell. Distance lends enchantment and the view. Troy after ancient Troy. Unity was first named Buckingham in honor of the Duke of Buckingham; Stark after John Stark. So we are quite English we know, in our names of towns and counties, but no better American people ever lived.

Sailed Schooner yachts Sea Fox and Aswild for Portland, Sunday. Arrived yacht Hella of Taunton. The Eastern yacht club sails from Boston for Bar Harbor July 6. We will see some of them in Pepperrell Cove.

# KITTERY POINT

Kittery Point, July 5.—Miss Lorita Kew and Eileen Kew of Norwich, Vt., are visiting their uncle and aunt, Mr. and Mrs. John Marston.

Mr. and Mrs. John M. Tobey of Manchester spent the week end and holiday with relatives in town.

Dr. Elliot Hubbard, Mrs. Hubbard, son Elliot Jr., and baby daughter Celia Thayter Hubbard, are at the Jennison cottage on Cutts Island.

Miss Josephine Clark of Malden, Mass., is spending the summer with Mrs. Morton Seaward.

Frank Billings and Philip Higgins spent the week end and holiday at the White Mountains, making the trip by motorcycle.

The Ladies' Sewing Circle of the Congregational church met at the Community House this afternoon.

Christian Endeavor prayer service of the First Christian church will be held at 7.30 at the church this evening.

Weekly prayer meeting of the Congregational church will be held this evening at 7.30 at the Community House.

A daughter was born to Mr. and Mrs. Harold Grace on Saturday, July 2.

Miss Mary Coolidge of Barre, Vt., is visiting her classmate, Miss Frances Upham, class of '23 Smith College.

Thurston Patch and family are occupying the Newson cottage at Ferry Lane for the summer.

Mrs. John Marston has returned from a visit in Norwich, Vt., and Manchester, N. H., where she has been spending the past three weeks.

The following have registered at the Pepperrell hotel: Mr. and Mrs. Kingsley, Mr. and Mrs. Ralph Reynolds, Mrs. G. Haggerty of Boston; Mrs. Linda Campbell, son Everett, Mr. and Mrs. Finley and daughter, of Somerville; Mr. and Mrs. Roy Greg, Quincy; Mr. and Mrs. Barren, Miss Elizabeth Walling, Felton Hall, Cambridge; Miss Mildred Conway, Hingham; Miss Kathryn Carey, James Harrington, Jamaica Plain, Mass.

Mr. and Mrs. E. Scott Owen, Mrs. T. J. Holmes, Miss Belle Shepard and Miss Della Spencer of Concord, motored down on Monday and spent the day at the Point.

A man usually admires a man who knows how to make money. So does a woman but usually she wants him to make love as well.

## YORK COUNTY PYTHIANS ATTEND BIG FIELD DAY

Wells Beach, Me., July 5.—The Uniformed Rank of Knights of Pythias of York County, made up of members from South Berwick, Sanford and Biddeford companies, yesterday held a field day at Island Lodge. An interesting drill, given by South Berwick company, occupied an hour of the morning.

At noon a basket lunch was served. The afternoon was filled with sports in which the women and men participated with much mirth.

## PRINCESS THERESA PAROLED

Honolulu, T. H., July 1. Theresa Wilcox Belliveau, in whose veins runs the royal blood of old Hawaii, widow of Robert J. Wilcox, the leader of the Hawaiian home rule party and the territory's first delegate to congress, has just been paroled from Oahu prison. There she served two years of a three-year term, following her conviction on the charge of having uttered a fraudulent will purporting to be that of the late former Queen Liliuokalani.

Immediately following the death of Queen "Lil" in November, 1917, Hawaiian circles were stirred by the announcement of "Princess" Theresa that she held a will made out by the queen naming the "princess" as her beneficiary.

During the week that the queen's body lay in state, attorneys were busy in court on behalf of the queen's kinsmen and close associates in an endeavor to frustrate Theresa's plan.

Subsequently came discovery of the real will and then followed Theresa's arrest and trial after one of the "witnesses" to the spurious will had confessed.

"Princess" Theresa's present husband is Lewis T. Belliveau, a carpenter of Honolulu.

# Save Your Teeth

## Let *Depyro* Check Your Pyorrhea

Thousands of people are finding relief from sore, bleeding gums and loosening teeth by using the new and wonderful remedy **Depyro** Tooth Powder.

Multitudes again know the joy of white, safe teeth and hygienic mouths through the use of this medicated dentifrice, which, *if used in time,* will absolutely check the dread Pyorrhea.

It is to Pyorrhea that doctors now trace many of the diseases of middle age, Rheumatism, "run-down" condition; even Diabetes and Bright's Disease, some scientists believe, are caused by diseased conditions of the mouth.

And four out of every five people over thirty-five suffer with Pyorrhea to a greater or less degree. Their health suffers, their efficiency is impaired, their whole system is constantly battling with the poisonous germs breeding in their uncared-for mouths.

**Pyorrhea Begins With Bleeding Gums**

Can you afford to overlook the first symptoms of this prevalent disease? Do your gums bleed easily when your teeth are brushed? Are they inflamed and sensitive? If so, you have the first symptoms of Pyorrhea and you are playing with fire if you disregard these danger signals.

Eventually your gums will recede, your TEETH WILL LOOSEN and EITHER FALL OUT or have to be extracted.

***Depyro* Will Check Pyorrhea**

If used in time and used consistently, **Depyro** will heal those sore and bleeding gums and check the ravages of Pyorrhea. It is a wonderful medicated dentifrice, endorsed by leading dentists everywhere. **Depyro** keeps the gums hard and healthy—the teeth white and clean. Thousands who have been cured of Pyorrhea give it their enthusiasitc endorsement.

Let **Depyro** get rid of YOUR Pyorrhea troubles. Begin today to use it consistently and within ten days you will be astonished at the improvement in your teeth and gums.

Know the delight of a thoroughly clean and wholesome mouth.

*You can see results from the **Depyro** treatment in ten days.*

*Depyro* Laboratories, Inc.
BOSTON—PORTLAND

Depyro — Heals and Prevents Pyorrhea

COUPON

If your druggist cannot supply you, mail this coupon to

Depyro Laboratories, Inc.,
11 Exchange St., Portland, Me.

Enclosed please find FIFTY CENTS for a large can of *Depyro* Powder. It is understood that I may return this can and receive my money back if *Depyro* does not satisfy me.

NAME ..............................
ADDRESS ..............................
..............................

## THE PORTSMOUTH HERALD

Established September 23, 1884.

Published every evening, Sundays and holidays excepted, by The Herald Publishing Company. Terms: $5.00 a year when paid in advance; 50 cents a month; 2 cents per copy, delivered in any part of the city or sent by mail. Communications should be addressed to F. W. Hartford, Editor. Advertising rates reasonable and made known upon application.

Entered at the Portsmouth, N. H., postoffice as second-class mail matter.

FOR PORTSMOUTH AND PORTSMOUTH'S INTERESTS

A PAPER FOR THE PEOPLE.

Telephone—Editorial, 38; Business, 37.


MEMBER OF ASSOCIATED PRESS. The Associated Press is exclusively entitled to the use for republication of all news credited to it or not otherwise credited in this paper and also the local news published here. All rights of republication of special dispatches herein are also reserved.

Portsmouth, N. H., Tuesday, July 5, 1921.

### A Commencement Echo.

While the echoes of the commencement season are dying away it will be well not to forget some of the truths set forth by speakers in addresses to graduating classes. These addresses were many and able, as is the case every year, and among them was one by President Faunce of Brown University, who had something to say on democracy and liberty as understood by the founders of this nation. He maintained that it was this view of democracy and liberty for which American soldiers fought in the World War, and emphasized the need of keeping those high ideals to the fore at a time when many seem to be in danger of losing their faith in them.

In the course of his address President Faunce said: "At this crisis in human history we must not turn back from democracy because of its abuses. We see how easily the mob becomes excited and we begin to ask if counting heads instead of weighing them is the final test of truth. Every possible argument may be brought against democracy except one—that something else has proved to work better. So we must not turn back from liberty. . . . We imagined that we were to have a treaty at Versailles that would redress all public wrongs, righteously adjust all boundaries, banish secrecy from diplomacy and unite all peoples in perpetual concord. And because we did not get that in three months we have plunged into despair, and some men in high public places have denied that our dead soldiers ever had any world vision or any unselfish devotion."

Proceeding, President Faunce went on to speak of the spirit of intolerance which is manifesting itself in the constant demand for more stringent legislation. "We now have," he said, "laws enacted or proposed against a free press, against a Sabbath made for man, against woman's dress, against high heels, gainst every tendency, old and new, which any group of men does not believe in. This landslide of legislation descends upon us because of our loss of faith in liberty and self-control."

It is clear that President Faunce is awake to the signs of the times, which are troubling others as well as himself. The "landslide of legislation" of which he speaks is plainly one of the evils of the time. It seems to grow out of the idea that the mass of the people are not to be trusted with liberty, but must be subjected to regulation in all of their affairs, including matters of dress and personal habits. There is an effort to make people what they ought to be by law, and it is one that will never succeed. Laws there must be, but all attempts to make legislation take the place of common sense and common decency must inevitably fail. Too much legislation defeats its own ends. What the country needs today is fewer laws and better enforcement. It needs more citizens who, as President Faunce says, "do the right because they see it to be right," and not because of the pressure of force.

Notwithstanding the evils which he sees and points out, this eminent educator does not despair of the future of America and democracy, nor need any of us. We may well accept his counsel when he says: "In spite of all transient abuses, in the face of all counterfeits, let us not go back from the faith of our fathers. Let us dare to love and maintain human freedom."

The pageant, "The Coming of the Mayflower," to be presented at Kittery, July 8, should be a very interesting event at a time when that historical landing is so prominently in the public mind. The ladies behind the enterprise are working diligently to make the presentation all that it should be, and without doubt their efforts will be crowned with success.

A church in Dorchester, Mass., is employing two ministers, one to do the preaching and the other the pastoral work. And all through New England are scattered little churches that find it a struggle to support one.

One sugar refining company has just announced another reduction in price. Under the circumstances there should be no trouble in preserving the fruit crop this year.

Maine is filling up with boys and girls from New York who are to enjoy a season of camp life there. Five through express trains loaded with the young campers arrived at Portland one day last week. It will be a healthy and happy outing for the youngsters.

Hopedale, Mass., has a tax rate of $10 on $1,000, the same as last year, and this is beleved to be the lowest in the state. It might be to the interest of other cities and towns in the Old Bay State to find out how the trick is turned.

A lot of Indians from the reservation in Maine will be at the tercentenary celebration at Plymouth to illustrate the life and manners of the native population of this country, and their presence will be a decidedly interesting feature of the great occasion.

Woodrow Wilson has been admitted to the practice of law in Washington and New York. And he didn't have to undergo an examination, either.

## EDITORIAL COMMENT

### A Rebuke to Heedless Mothers

(From the Philadelphia Inquirer.)

With the presence in court of three boys, the oldest only sixteen, on the charge of grand larceny as a text, a New York magistrate preaches a useful lesson on the duties of parents. He blames heedless mothers in particular for what he calls "the baby crime wave" in the Bronx; but it might [illegible] to show that fathers do not have some share in the responsibility. There is too much reason to believe that in not a few households they are in the habit of leaving everything to their wives, even though stern parental discipline be needed.

Yet the mother is closer to the younger children at least, and has the better opportunity to restrain and direct them. To spend the time in gossiping and attending cheap motion picture shows, as the magistrate puts it, is to neglect maternal duty. Nor is it to be denied that the heedless mother is mainly of this type. She who works harder at her household duties usually finds more time to take proper care of her children than she who finds time hanging heavy on her hands. There is urgent need for a greater sense of parental responsibility, not in families where the struggle for life is hardest, but in those where a moderate degree of prosperity has brought a certain moral laxness.

There are updaters who would have the law do what they ought to do. This is essentially wrong in principle. The law may have to interfere if the home fails; but none the less the home is the place for training the children, and it is much more important to emphasize the duty of the individual parent than to turn the law into a sort of public parent.

### For a League of Walkers

(From the Pittsburgh Chronicle Telegraph.)

Dr. John H. Finlay, New York's former Commissioner of Education, just back from Europe says he is going to start a campaign to popularize pedestrianism in the country. As chairman of the League of Walkers he has been impressed by the fact that self-locomotion is rapidly becoming a lost art in America as compared with the degree to which it is practiced in foreign lands. On his recent voyage Dr. Finley promenaded the steamship deck to the extent of one hundred miles. In Ireland he covered sixty miles in two days and also did considerable walking in Finland, Russia and Alsace. He met a young [illegible] who had been a prisoner of war in Russia who attributed his escape to his power of walking, having traveled on foot continuously for thirteen days. Dr. Finley says Americans are missing a lot of healthful enjoyment by not cultivating the art of walking.

Of course there are reasons why pedestrianism does not flourish among us. No other country has so many excuses for riding in the shape of automobiles. In Europe the motor car is still a luxury, the pleasure vehicle of the rich. It costs far more to buy and maintain than it does here and money is less plentiful than with us. But the Europeans have always been fonder of walking than we. Charles Dickens was a prodigious pedestrian, thinking little of a ten or even a twenty mile stroll, and in making many of his characters equally athletic he portrayed a contemporary custom and was not regarded at the time as indulging in exaggeration.

### The Dwindling Meat Supply

(Boston Transcript.)

The figures [illegible] the decline of food animals in the United States based on census returns and formulated by a farm expert of Chicago and of this state Mr. Herbert Myrick may appear exaggerated, but they nevertheless reflect with probable accuracy the relative loss which the cattle, sheep and swine raising industry of this country has suffered in the last 20 years. Mr. Myrick finds that the number of cattle for each one hundred persons in the United States has fallen off one-third since 1900, of sheep two-thirds and of hogs six tenths. So extraordinary has been the decline in the production of meat that last year [illegible] pounds of fresh meat were imported chiefly from Australasia. The country which on the face of its favored situation and natural resources should certainly have increased its animal population in at least the proportion in which its human inhabitants have increased has seen the opposite tendency in operation. The human population has increased in 20 years more than 25 per cent yet the animal population has declined. With an increasing need for meat, for leather, for all animal products, we have actually fewer animals to fall back upon.

The reason at least for this tendency is apparent. It costs [illegible] twice as much to bring an animal to the stage of its usefulness as it did in 1900. There are several elements in this increased cost, every one of which tells against the animal. In the last century there were in the West vast ranges of free pasturage both for cattle and for sheep. Most of the cattle were raised on the western open ranges. Those ranges are gone. They are enclosed and in many instances cultivated for grain crops. In the meantime the enclosed farm pastures farther east while often increasing in value, necessitating larger return per head on the animal, have in most cases actually deteriorated in their feeding capacity. With a narrower margin of profit, though with higher prices, the farmer or stockman puts his acres into grain. At the same time that cattle have been decreasing the acreage in the United States devoted to wheat growing is shown by the census of 1920 to have increased by 28,891,275 acres from 1899 to 1919 or 65.3 per cent. The acreage of oats has [illegible] 76 per cent in the same period though the acreage of corn has decreased 1.09 per cent in the decennial period. Grain growing and the raising of other farm crops, is taking the place of animal nurture in many of the states, while even the state that have passed from predominant grain growing to dairying, like Wisconsin and Michigan are devoted to the raising of milch cows, and not except in an incidental sense to the production of beef, mutton or even of swine.

What will be the effect of this tendency on the prosperity and the comfort of the whole American people? To the all important farmer it makes little difference as with him it is a matter only of the comparative advantage to him of one line of production over another. It has indeed provided many of the [illegible] commodities, the most [illegible] rather alarming. We must now depend chiefly on stallfed beef on stysfed pork, on such mutton as the production of wool leaves to us as an incident. Still [illegible] can never be otherwise than costly, and it [illegible] involves for its success the cheaper foods of labor than the country now possesses. There are, to be sure, certain possible resources for cattle and sheep pasturage. The hesitations of [illegible] states in this line have been but partially called into play. There are large possibilities in the southern resettlement of plains. The assured success of mutton importation from Australasia promises us another source of supply. But broadly speaking the consumer's resource for the future must be a decreased consumption. We are still the greatest average meat consumption by a considerable percentage, with our [illegible] national energy. It looks as though we should have to do it. The answer to the leather supply in the diminishing production of cattle is a serious element in the situation. It involves beyond doubt, continued high prices for shoes and increasing dependence upon leather substitutes. All economic life is a problem in adaptation. We have these changes to make, favorable to ration, chances to devise, as the result of the decline of the cheap animal stock upon which the American people have luxuriated for several centuries.

New York's longest street is Broadway, but the shortest is Edgar street, which runs between Greenwich street and Trinity place, near the Battery. It is so short that no houses open on it.

SHERMAN E. BURROUGHS WHO WILL RETIRE FROM CONGRESS.

## RAILROAD NOTES

### New Conductor

Conductor Colby has been assigned to the Portsmouth branch of the B. & M. Southern Division.

### Leaves the Cafe

Miss Frances Hooper has resumed her duties at the Armstrong Depot Cafe.

### Has 900 Passengers

The navy yard train is now carrying about 900 passengers.

### Laying New Steel

The B. & M. is laying [illegible] of new steel between Atkinson and [illegible] on the western route [illegible] between [illegible] River on the [illegible]

### Not Working Sundays

The Southern Division of the B. & M. have discontinued the crossing tenders on Sunday on the Portsmouth branch between [illegible] and [illegible] Manchester.

### Calling Men Back

The Bangor and Aroostook Railroad have ordered about 400 employes of the road who were laid off a few months ago to reduce expenses to return to work this week. At the general offices at Bangor it was said today that business was still light, but the men were being taken back, according to announcement.

## SENDS LETTER TO CHIEF WOODS OF FIRE DEPARTMENT

### Hampton Thanks Local Fire Department for Services Rendered at Beach Fire.

Chief Engineer W. H. Woods has received the following letter from the Hampton Board of Trade in appreciation of services rendered by the men and the apparatus on the occasion of the Hampton Beach fire:

To the Chief of the Portsmouth Fire Department, Portsmouth, N. H.:

My dear Sir:—The prompt response which you and the men of your department made to the call for help which we sent out from Hampton Beach last Sunday morning, and the splendid efforts of your firemen in fighting the great fire which wiped out a great part of our business district, placed this organization under heavy obligations to you and your men.

Please accept the sincere thanks of the business men of Hampton Beach for the splendid part which you played in preventing the further spread of the flames.

Respectfully yours,

JAMES W. TUCKER, Secretary,

Hampton Beach Board of Trade.

## NAVY YARD NOTES

### Called for Conference

The civilian heads of all departments were called for a conference in the office of the Commandant this afternoon concerning the new organization of the yard.

### Sails for Italy Tomorrow

[illegible] Frank Z[illegible] who has been granted a furlough leave of absence from his duties, will sail on Wednesday for a short stay at his former home in [illegible], Italy.

### Start Caisson Wednesday

The dry dock caisson will leave the Charlestown yard on Wednesday in tow of the tug Patapsco.

### Change in Supply Corps Men

Commander Robert H. [illegible] Supply Corps, has been detached and ordered to duty at the Naval Home, Philadelphia. Lieut. John L. Clark, Assistant to Commander [illegible], has been transferred to duty as disbursing officer of the yard.

### Temporary Duty in Yard

Commodore A. V. Wadhams who retired from command of the Naval Prison today, has been ordered to report to the Commandant of the yard for temporary duty.

### Given Time to Travel

Comdr. Sypner who was recently retired at the local yard and ordered to his home will not report there for four months, having been granted that period to travel by the department.

### Sent Here For Discharge

E. T. Procter, a chief sailmaker from the U. S. S. Utah, was sent to the yard station ship here for discharge today. Also Chief Machinist's Mate H. C. Parker from Submarine S-2 for the same purpose.

## URGE SEPARATE DEPARTMENT

Des Moines, Ia., July 5.—The importance of a separate federal Department of Education with a secretary in the President's cabinet was urged at the National Education Association convention here Monday by Annie S. Aven of Seattle, Wash., president of the Seattle Grade Teachers' Club.

"With the revelations of the Great War before them," the speaker said, "friends of education realize that the only way to keep education in its place as the keystone of our American democracy is to make it the prime interest of one grand division of administrative effort and not to allow it to be placed in a subordinate relation ship."

### LEGION HOLIDAY DANCE

Frank Booma Post, American Legion, gave a Fourth of July dance on the evening of the holiday in the Armory. It was a big success and the hall was thronged with dancers. An orchestra made up of Legion men furnished music and dancing was enjoyed from 9 p. m. to 1 a. m.

### SUMMER SESSION OF KEENE NORMAL SCHOOL

Keene, July 5.—More than 270 students have registered for the summer session of the Keene Normal school which opened today. A corps of 26 teachers has been secured to instruct them during the six weeks' course, as the session ends Aug. 12. The instructors will come from various parts of New Hampshire, Massachusetts and New York.

### HAMPTON BEACH 6, FREMONT 1

Hampton Beach, July 5.—Upwards of 5000 people saw Hampton Beach defeat Fremont 6 to 1 this afternoon on the Casino oval. Ryan of Haverhill outpitched Pittern, formerly of Holy Cross to Brien. The stickwork of [illegible] and Fettin, one-hand catch by Alley at third and the fielding of Stevenson featured.

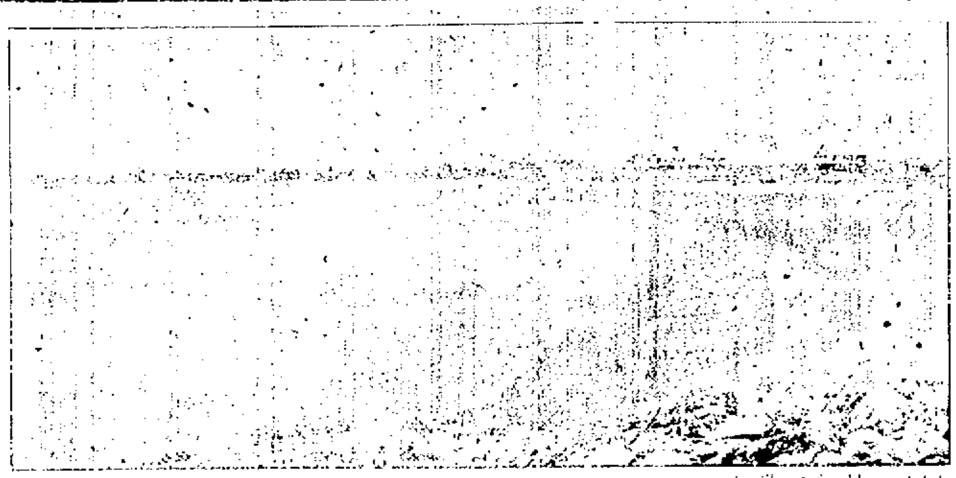

WALLIS SANDS, NORTH RYE BEACH

Wallis Sands, North Rye Beach, had attractions for many on the glorious Fourth and visitors to this picturesque resort were coming and going all day. The summer colony there, which includes not only a good proportion of local people but many from other cities, evidently kept open house and there was an air of true hospitality everywhere. A number of the younger members of the colony had house parties, while at every cottage it seemed as if there were week end parties or special guests on the holiday.

Then the beach picnic parties could be seen all day, some coming from good distances, by automobile and all enjoyed to their heart's content this picturesque beach. The little folks had a great deal of good time playing in the sand and the sea bathing was indulged in by many. In the evening some of the cottagers had displays of fireworks.

Wallis Sands was an ideal place to pass the holiday and enjoy the sea breezes on one of the hottest days of the season.

## White Shirts

Many men wear white shirts exclusively. To them we offer a new assortment of white shirts in Soisette, Cheviot, and Oxford weaves. Made with neckband or collar attached or reversible collar, double cuff or stiff cuff.

### $1.85 to $3.65

TAN PONGEE

in shirts is popular for summer and we have them, collar attached or neckband at

$2.00 to $2.50

Pongee Silk with separate collar, $5

## PARSONS THE HATTER


## HIGH SCHOOLS ARE CROWDED

Des Moines, July 5.—High schools everywhere are deluged with students, for the effort to increase enrollment has exceeded fondest expectations, John A. Sexton, principal of the Logan County High School at Sterling, Colo., told the National Education Association here Monday.

"Existing buildings are overcrowded, competent teachers are almost priceless, equipment is inadequate both in quantity and obsolete in character in the face of the demands of the new curriculum," Mr. Sexton said.

"Communities heretofore indifferent to high school advantages are joining in a 'Tom O'Shanter race' to provide high school advantages for all the children.

"The challenge of America's youth today is, 'Provide the high schools and we are ready to go!'"

## EPPING

Epping, July 5.—The marriage is announced of S. Ernest Wentworth of this place and Mrs. Grace B. Buxton of Henniker, at the home of the groom. The ceremony was attended by friends and relatives. Following the wedding, a honeymoon trip was taken by automobile, accompanied by a sister of the groom, Mrs. F. E. Huse of Rochester. The newly married couple will be at home in Epping after July 1.

## RECORD SHOWS 2834 MACHINES PASSED IN 5 HOURS

### 2785 Pleasure Cars, 23 Motor Trucks and 46 Motorcycles.

A total of 2765 pleasure autos passed the corner of State and Middle streets, also 23 motor trucks and 46 motorcycles on the afternoon of July 4, between 1 and 6 p. m. The largest number in one hour were 708, between 1 and 2 p. m. the count was 330, between 2 and 3 p. m. 558, between 3 and 4 p. m. 703, between 4 and 5 p. m. 566, between 5 and 6 p. m. 708, with the trucks and motorcycles added, 2834 motor vehicles passed that point.

### BIDS FOR CONCRETE RETAINING WALL.

Bids will be received and publicly opened by the committee on Public Buildings and Places for the construction of a concrete retaining wall at Farragut School to be 270 cubic yards more or less. Plans and specifications can be seen at office of city auditor. Bids will be sealed and delivered by 2.30 p. m. Wednesday, July 6, to the auditor's office.

For the Committee,

N. T. WRIGHT, Auditor.

j1-2-5

Service Plus Style

In

# Street Dresses

Added service and becomingness—that sums it up. They are well and carefully made along trim lines, so that they give the much desired neat appearance. You'll like the quality of the materials—gingham and chambray—and there are a number of good models to choose from.........$3.50, $3.98, $4.98, $5.98 and $6.98

# APRONS

Percale Bungalow Aprons, regular and extra sizes, in elastic belt models..................$1.25, $1.50

Others models in Percale Aprons..............$1.15

Skirt Aprons......................39c, 50c, 59c

# FOYE'S

Has a Market Sq. Location and a Service Reputation.

(Open Wednesday All Day)


# MANUFACTURES IN PORTSMOUTH

## Census Bureau's Summary Concerning the City for 1919.

Washington, D. C., July 4.—A preliminary statement of the general results of the 1920 census of manufactures covering the year 1919, for Portsmouth, N. H., was issued today by the Bureau of the Census, Department of Commerce.

The figures are preliminary and subject to such change and correction as may be found necessary from a further examination of the reports.

The census of manufactures, 1919, like that of 1914, excluded the hand trades, the building trades, and the neighborhood industries, and took account only of establishments conducted under the factory system. In this census also, as in that for 1914, statistics were not included for establishments having products for the census year valued at less than $500, except that reports were taken for establishments idle during a portion of the census year or which began operation during that year, and whose products for such reason were valued at less than $500.

The word "establishment" as used in the census reports may mean more than one mill or plant, provided they are owned or controlled and operated by a single individual, partnership, corporation, or other owner or operator, and are located in the same town or city.

The reports were taken for the calendar year ending Dec. 31, 1919, or the business year of the establishment most nearly conforming to that calendar year.

The statistics represent the establishments located within the corporate limits of the city.

The summary shows a consistent increase at the census of 1919, as compared with that for 1914. In the order of their importance from a percentage standpoint, the increases for the several items rank as follows: Salaries, 781.3 per cent; wages, 416.2 per cent; value added by manufacture, 290.7 per cent; value of products, 258.3 per cent; capital, 228.9 per cent; cost of materials, 222 per cent; number of wage earners, 192.8 per cent; and primary horsepower, 36 per cent.

The capital invested, as reported in 1919, shows a gain of $12,583,000, or 228.9 per cent over that in 1914. The average capital per establishment was approximately $457,000 in 1919 and $141,000 in 1914. In this connection it should be stated that the inquiry contained in the census schedule calls for the total amount of capital, both owned and borrowed, invested in the business but excludes the value of rented property, plant, or equipment which was employed in the conduct of manufacturing enterprises. The final bulletins and reports will show the rental paid for such property.

The cost of materials used in 1919 shows an increase over that for 1914 of $4,100,000 or 222 per cent. The average cost of materials per establishment was approximately $152,000, and in 1914 $47,000. In addition to the component materials which enter into the value of products, the cost of materials in this summary includes the cost of fuel, mill supplies, and rent of power and heat.

The value of products in 1919 shows an increase over that in 1914 of $10,137,000, or 258.3 per cent. The average per establishment in 1919 was approximately $361,000 and in 1914 $101,000.

The value of products represents their selling value or price at the works as actually turned out by the factories during the census year and may have little relation to the amount of the sales for that year. The values under this head also include amounts received for work done on materials furnished by others.

The value added by manufacture represents the difference between the cost of materials used and the value of the products manufactured from them. The value added by manufacture in 1919 shows an increase over that in 1914 of $6,037,000, or 290.7 per cent. The value added by manufacture in 1919 formed 57.7 per cent of the total value of products and in 1914 52.9 per cent.

In 1919, as compared with 1914, the number of salaried employes shows an increase of 7, while the average number of wage earners increased 2,101, or 192.8 per cent.

A comparative summary for the city for 1914 and 1919 follows:

| No. of establish- | Census. 1919. | 1914. |
|---|---|---|
| ments | 39 | 39 |
| Persons engaged | 3,334 | 1,216 |
| Proprietors and firm members | 40 | 39 |
| Salaried employes | 103 | 96 |
| Wage earners | 3,191 | 1,090 |
| Prim. Horsepower | 2,733 | 2,069 |
| Capital | $18,293,000 | $5,520,000 |
| Services | 1,327,000 | 318,000 |
| Salaries | 894,000 | 153,000 |
| Wages | 3,133,000 | 665,000 |
| Materials | 5,947,000 | 1,847,000 |
| Value of prod. | 14,061,000 | 3,924,000 |
| Value added by manufacture (value of prod. less cost of materials) | 8,114,000 | 2,077,000 |

Out in San Francisco enthusiastic golfers Mrs. Mary M. James and Mrs. Bert Farley, have discovered a way to play their game without neglecting their children. They just use the caddy bag for a go-cart and carry the babies around the links with them.

# PERSONALS

Mrs. Harry Burr of Bangor, Me., is visiting friends here.

Oren Smith of Hudson, this state, is visiting relatives in this city.

James Quinn of Boston passed the holiday at his former home here.

Harold Bennett, Jr., is visiting his aunt, Miss Daisy Bennett of this city.

Mr. Amos Everett is at Hampton Beach camping with a party of friends.

Mrs. Fred Hayes passed the holiday with relatives in Kennebunkport, Me.

Francis Brown of New York formerly of this city, is visiting friends here.

Conductor Arthur Thurley of Boston passed the holiday here at his old home.

Miss Helen Fish of Brockton passed the week end at her former home in this city.

Harold M. Brown of this city is attending the Michigan State Aero School.

Dr. Sprance of Brookline, Mass., spent the holiday with his parents in this city.

Miss Grace Spier ow Waltham Mass., is visiting her sister, Mrs. Frank D. Butler.

Misses Alys Fernald and Betty O'Leary passed the holiday at York Beach.

Eugene Williams attended the Moose Convention in Boston on the Fourth.

Mrs. Ada Whitcomb of Medford, Mass., was the holiday guest of Mrs. F. W. Moulton.

Mr. and Mrs. Howard Nelson and family are at Lake Wentworth for the month of July.

Mr. and Mrs. Herbert Beal of Portland, Maine, spent the holiday with relatives in this city.

Mrs. Manning Philbrick and two children of Rye left on Monday for Seattle, Washington.

Mrs. Edward Kelley and children of Union street left Saturday to pass the summer at Old Orchard.

Mrs. J. G. Griffin and son Albert spent the Fourth with relatives at Lake Wentworth, N. H.

Mrs. Herbert Seavey spent the week end at her old home in York, attending the Roberts reunion.

Miss Helen Adams of Cambridge, Mass., is the guest of Miss Edith M. Paul of Pleasant street.

Miss Arlowan Gunn of Boston is passing a few days with Mrs. Mary E. Gunn of Rogers street.

Ethel McKenzie spent the holiday and week-end at York, Me., and attended the Roberts reunion.

Frank Day of the Granite State Fire Ins. Co. has returned from a trip to New York and Atlantic City.

Annie Guyal of Boston, passed the week-end at the home of Mrs. Mary E. Gunn of Rogers street.

Mr. Thomas O. Marvin of Washington, D. C. is at his residence at Odiorne's Point for a few days.

Mr. John Pickering of Boston, Mass. spent the week end with his parents, Mr. and Mrs. J. Edward Pickering.

Ensign Justin D. Hartford of the U. S. S. McKean at Newport spent the holiday with his family at Odiorne Point.

Robert G. Vignola, one of the well known moving picture directors of the country, was a recent visitor in this city.

Miss Thelma Downing who has been visiting her aunt, Mrs. F. W. Hartford at North Rye Beach has returned home.

Mr. and Mrs. Robert Spier of Waltham, Mass., are visiting their daughter and family, Mrs. Frank D. Butler at Wallis Sands.

Mrs. William Lamson and children of Brooklyn, N. Y., are visiting her parents, Mr. and Mrs. Andrew P. Wendell of South street.

Miss Edith M. Paul has recently returned from a visit in Milford where she was entertained by Mrs. Hall Howison, one of the past department presidents.

Miss Christina Gunn of the Walton Lunch Company's office, Boston, has been visiting her mother, Mary E. Gunn of Rogers street.

Mrs. Harold Bennett left Saturday for Cambridge, N. Y., to spend Sunday with her husband and left Monday for Minneapolis to visit relatives.

Mrs. Edward H. Grant of Lewiston, Me., who is to attend summer school as Lasell Seminary, Auburndale Mass., for the month of July, has been visiting friends in this city.

Mr. and Mrs. Edward H. Hearsin of Charlestown, Mass., who have been passing a few days as the guests of her sister, Mrs. David Urch of Newcastle avenue, returned home today.

Dr. Alphonso P. Raynes is visiting his parents, Mr. and Mrs. G. W. Raynes of Lincoln Ave. Dr. Raynes will take up his duties on August 1st at The New Haven Hospital, New Haven, Conn.

Cards are out announcing the marriage of Mr. Orwin Griffin and Miss Olga Violet Swenson at Hartford, Conn. Mr. Griffin formerly taught at the high school here. They have gone to Columbia University to study and also to pass their honeymoon.

Mr. Leon Roberts spent the week end and holiday at his former home at York, Maine, where a reunion was held. Relatives from Lynn, Mass., Portsmouth and Vermont were there. Saturday they had a lobster supper and a large bon fire. It was one fine reunion and many relatives from near and far attended.

Mrs. John Loxton of this city attended the wedding of her sister, Miss Tirzon S. Gray and Homer W. Stevens of West Baldwin, which occurred at Cornish, Maine, last Wednesday evening. The bride is the youngest daughter of Rev. and Mrs. George H. Gray of Cornish and a visit to this city will be included in their wedding trip. Mr. Stevens has a position with the Maine Central Railroad. Mrs. Stevens is a graduate of the Cornish High School, class of '20 and has taught school during the past year.

Charles R. Kimball passed Sunday at Rye Beach.

C. Austin Barrett passed Sunday at Hampton Beach.

Hon. C. W. Brighton of Newburyport was here today.

John Wiseman of New York is visiting his family in this city.

John Hickey of Rochester passed the Fourth here with friends.

Miss Alice Tobey of Eliot passed the holiday with relatives in this city.

Miss Katherine McDonald of Cornwall street is visiting at Quincy.

Walter Lynsky attended the Kilby-Shevlin fight yesterday at Salem.

Edward C. Hawkes of York was a visitor in this city over the holiday.

Attorney Arthur Hall of Dover and [illegible] was a visitor in town Saturday.

Miss Gladys Heit of New York is visiting relatives here for a few weeks.

William McGinnis attended the Kilby Shevlin fight at Salem yesterday.

Miss Helen Carlton of Wibird street passed the week end and Sunday in Lynn.

Daniel Tracy of Boston formerly of this city passed the Fourth here with friends.

John Flaniger of Cornwall street passed the Fourth with relatives in Quincy.

J. Goodwin Griffin left Saturday for Wolfboro to pass a week there with his family.

Captain Milton of Boston, in command of C. P. Burrage's steam yacht, was here today.

Bishop Edward M. Parker and family of Concord are at Burkehaven, Lake Sunapee.

Miss Mary Whidley of Richards avenue is passing the summer at North Conway.

Mr. and Mrs. E. B. Spike of Cambridge passed the week end and holiday here with friends.

Dr. and Mrs. George H. Packard of Manchester arrived at York Beach Sunday to pass the summer.

Mrs. Mary Kay of Cambridge, formerly of this city, is visiting friends here for a few weeks.

Joseph Flynn of Cambridge passed the Fourth with his sister, Miss Frances Flynn of State street.

Charles Kingsbury of Boston visited his brother, Samuel Kingsbury at Wallis Sands over the holiday.

Mrs. Virginia Long and daughter Alice of Union street left Sunday to visit relatives in Boston and vicinity.

Dr. and Mrs. James K. P. Rogers of Portland, Me., were the holiday guests of his sister, Mrs. David Urch of this city.

Fred B. Coleman and family left today for Lake Wentworth where they will pass the summer at their cottage.

Judge and Mrs. William A. Plummer of Laconia are making an extended sojourn at their cottage at York Beach.

John Driscoll of Boston passed Sunday and Monday with his brother, C. J. Driscoll and family of Thornton street.

Frank W. Ferguson of the firm Cram & Ferguson, architects of Boston, is passing his summer vacation in this city.

Former Governor C. M. Floyd and Mrs. Floyd of Manchester are occupying their summer home at Manchester for the season.

Mr. and Mrs. Walter Hall of Franklin passed the week end and holiday with Mr. and Mrs. John Galloway of Langdon street.

Mr. and Mrs. Mark Fiske and Mr. and Mrs. Ellsworth Fiske of Stratham attended the Seaford-Gilman wedding in Manchester on Saturday.

Mr. and Mrs. W. L. Perry of Providence, R. I., were the holiday guests of S. R. Sands and family of Middle road.

Jack Kelsey, formerly of the National Hotel, and The Thorndike, Boston, is visiting friends in town. "Jack" is now with the Waltham Watch Co. as salesman.

Mrs. C. E. Perry of Providence, R. I., has arrived to pass the summer as the guest of her daughter, Mrs. S. R. Sands and family of Middle road.

Captain William W. Ashurst, U. S. M. C. passed the holiday with friends in town, returning today to the Wakefield Rifle Range where he is temporarily stationed.

Mr. and Mrs. A. T. Tasker of Washington, D. C., have arrived to pass the summer as the guest of their son, Rev. E. S. Tasker and family at the Methodist parsonage on State street.

Mr. and Mrs. S. R. Sands went to Raymond this afternoon to accompany their son, Ray, who is to remain for an outing at Camp Onway, the Y. M. C. A. camp of Rockingham county.

Ernest R. Bilbruck leaves for Plymouth, this state, today, where he has accepted a position as supervisor of music at the Plymouth Summer School, which is held for the next six weeks. Mrs. Bilbruck will accompany him.

Charles J. Pitman and family of Laconia are at North Rye Beach. Mr. Pitman remained over the holiday but his family will remain for an extended stay at the beach.

Mr. and Mrs. Henry Reginald Carey sailed recently from New York for Roumania, via France, Italy and Hungary. Mr. Carey has been appointed by President Harding to diplomatic service in Roumania, where he will serve under the new Minister from the United States, Hon. Peter A. Jay of New York. Mr. Carey is a son of Mr. and Mrs. Arthur Astor Carey of Cambridge, Mass., and summer residents of Little Harbor. He was graduated from Harvard in 1913 and has been in the diplomatic service since 1915, having served in Panama and at the Embassy in Mexico. Mrs. Carey was Miss Margaret Howell Bacon of Germantown, Penn. She graduated from Bryn Mawr in 1919 and afterwards took a special course at Columbia University.

# HEATWAVE FOLLOWS THE RAIN STORM

The two hottest days of the summer followed the breaking up of the northeast storm which prevailed from last Tuesday until Saturday afternoon, with a record fall of rain for that period. Sunday the wind came south and with it came the heat and at noon it was well into the 90's. There was some relief during the afternoon when there was a breeze going, but it continued hot all night. Monday morning was the hottest of the summer with a temperature that was flirting with the 100 mark, even in the shade and the humidity was very great. Shortly after two o'clock in the afternoon there was a great relief when the wind shifted to the east and the thermometer began to register a drop at once, until at five o'clock it was delightful weather.

### AT THE THEATRES

Colonial—Today, photoplays and vaudeville acts. Feature picture, "Godless Men," all star cast. Tomorrow's feature, House Peters and "The Invisible Power." Also Olive Kenwood's "Isabella."

Olympia Photoplays. Today's offering "Five Feathers" and Frank Mayo in "The Fighting Lover."

Wednesday and Thursday, weekly feature, Mary Pickford in "Pollyanna."

Scenic—Today, photoplays, [illegible] feature pictures, Valley of Doubt, star cast, Educational Comedy, Weekly.

Wednesday and Thursday, Women [illegible] the Pupil, Educational comedy, weekly.

### SWALLOWS CARPET TACK, DECORATOR HURRIES HOME

Franklin, July 4.—One queer accident of the holiday season to one of the decorators from Manchester, who swallowed a carpet tack while at work decorating a Main street building. He kept tacks in his mouth while about his work and accidentally took one down his throat. He hastened to his home in Manchester.

### WATER SPORTS FEATURE OF WEIRS CELEBRATION

Weirs, July 4.—One of the largest crowds to visit this popular summer resort was here today to witness the interesting Fourth of July celebration. The feature of the day's events was the exhibition flights made by Lieut. Philip H. See of Boston in a seaplane. Lieut. See arrived here yesterday after a non-stop flight from Boston Harbor.

This morning there was a motorcycle hill-climbing contest, first event won by Kendall Sanders of Worcester. This afternoon the attention of the crowd was given to motorboat races and other water sports. Throughout the afternoon and evening there were concerts by the Laconia City Band and this evening there was a grand display of fireworks.

# LOCAL DASHES

Real vacation weather.

Ten thousand people witnessed the fireworks.

Some sane Fourth. Not even a fire alarm.

The weather man helped out all he could.

The police had little trouble over the holiday.

Can you pick the winner in the Sunset League?

Dover had a very successful celebration on the Fourth.

The bombardment of confetti was as strong as ever.

Railroad traffic has been heavy for the past three days.

Several Portsmouth men saw the Kilby-Shevlin bout at Salem.

Dance every Friday at K. of P. hall, Newcastle. Dancing 8:00-12:30. Bus leaves Portsmouth every hour and returns after dance. h 12 je


# -FABRICS-

For Summer Dresses

In Good Supply—Reasonably Priced.

Pictorial Review Patterns

20 Cents to 35 Cents

*NONE HIGHER*

ORGANDIE AND LACE COLLARS AND VESTEES

Some Special Values.

Our Hosiery Department is very complete with the best things in Silk and Lisle. A fine line of children's three-quarter socks in colors.

# Lewis E. Staples

13 MARKET STREET



FOR SALE—Kitchen Cabinet, combination gas and hot water range, dressers, all kinds of furniture, at the Portsmouth Clearing House, 55 High St.



# Special Mid-Summer Offer on Skirts

This Offer Continues to August 1st.

Skirts Made to Order, guaranteed fit, in wash cotton goods, tailor made, at ..............$2.50

Woolen Tailor Made Skirts, made up, from..............$4.00 to $6.00

Bring in your Old Suits now (the beginning of the season) and we will make them over to look as good as new.

CLEANING, PRESSING AND DYEING.

# M. SCHWARTZ

One-Half Block Below the Court House.

Phone 475M. 148 State Street.


### GARDEN PARTY

The Garden Party at the Wentworth Home on Pleasant street is to be held on Thursday afternoon and evening.

An airplane acting as a cable layer, laid and put into service a six-mile stretch of land telegraph cable in eight minutes in Sweden. Six minutes were spent in flight and the other two in making connections.


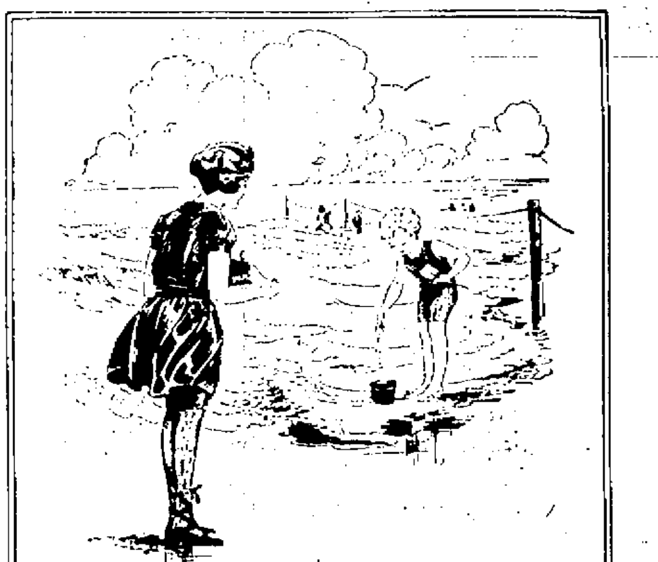

# KODAK

When years intervene and the springboard takes the place of the sandy beach, turn the pages of your Kodak album.

There she is—the curly headed mite who found a tin pail and spattered feet quite exciting enough.

How old was she then? "Long Beach 6/18, 21"—the autographic record that you wrote on the film at the time holds the answer.

There is advantage in inspecting our complete stock—every Kodak made is ready for you to look at here.

MONTGOMERY'S

The Oldest Kodak Store

Opp. P. O.



# HAMMOCKS

A Good Assortment of Woven and Couch Hammocks at Reasonable Prices.

# Muchemore & Rider Co.

Phone 1454. Market Street.



JOIN OUR WATER HEATER CLUB

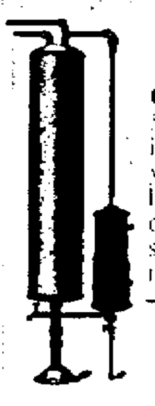

Every home needs Hot Water most every hour in the day. This heater will supply hot water in 5 minutes for dishes.

Club terms—50c with order; we install the heater—you have a regular hot water system at once. Balance in 10 small monthly payments.

Portsmouth Gas Company

# DECLARES JAPANESE WANT DISARMAMENT

Tokio, July 5 (By the Associated Press) — Yukio Ozaki former Minister of Justice, on the conclusion of a ... campaign of the Empire in behalf of limitation of armaments, a campaign unparalleled in Japan's political history, declared his conviction today that if the United States Government proposed a conference on limitation of armaments it would meet with an eager response throughout Japan.

M. Ozaki, whose achievements have made him the foremost Japanese liberal, added:

"I should like to convey this message to the people of the United States. If the American Government proposes an international conference to discuss restriction of armaments it will serve as the beginning of a solution of all the diplomatic questions between Japan and the United States. If we are unable to prevent the clearly unnecessary wasteful Naval competition, how can we expect to solve more irritable and more complicated questions between our two countries? The latter will easily adjust themselves when the former has been settled."

M. Ozaki explained that he spoke in almost all the important cities and towns of Japan addressing more than 100,000 persons at ... meetings, large and small, at which post cards were distributed so that his hearers could vote freely on disarmament. The final result on the returns from these cards, M. Ozaki asserted, showed that ... per cent favored limitation.

The intense endeavor of M. Ozaki to have awakened the Nation to the fact that armament restriction is the supreme problem of the ... for Japan. An investigation in the highest official quarters elicited confirmation of previous statements that the Government would welcome a conference on limitation.

## FORMER LOCAL MAN RECALLS OLD TIME JULY 4TH IN THIS CITY

James B. Tiverton of Roxbury, Mass., formerly well known in this city, sends The Herald the following notes on the Fourth of July celebration here in 1853, in honor of the return of the sons and daughters of Portsmouth:

"I was thinking of a Fourth of July celebration I remember in Portsmouth in 1853 and the memory of it is as clear as that of events of today. Every trade was represented in full operation on floats as the procession went through the streets. Some things I remember particularly. Isaiah W... son and Hampton Kenney represented carpenters and Edmund M. Brown as a cabinet maker and Isaac M... well a blacksmith and John K... ton of Fernald's shipyard. The latter was making spars and would occasionally throw a hot ... on the ground and the boys would try to pick it up. Market street was arched all from Daniel to Bow street. As I stood on the Parade I saw a representation of a full sized ship, fully rigged, the George Washington ... but drawn under the arch. At her bow stood Captain ... in ... the wheel; aft was a seaman steering and amidship a man with ... sounding lead. She was made from a ... ship's boat, this representing the shipping of the port of Portsmouth.

"All of the civic and military companies were in the parade. The City Grays were in charge of Captain George W. Towle, who kept an auction store in a building on the site of where Congress Block now stands. It was a grand day and a good one ... and all enjoyed the celebration."

## AT THE SHOALS

Among the guests arriving at the Oceanic Hotel, Isles of Shoals, Saturday included: Mrs. E. A. H. Stone, Worcester, Mass.; Rev. H. L. Pickett, Woburn, Mass.; Miss Edith Brooks, ... N. H.; Miss ... Portland, Me.; Mrs. George A. Towle, Wollaston, Mass.; Warren S. W... Marlboro, Mass.; Mrs. Annie L. ... H... hill, Mass.; Miss ... Bowen, Malden, Mass.; ... Winchester, Mass.; Miss ... Dorchester, Mass.; Miss ... Boston; Harold H. Searles, ... Mass.; Miss Ann Burgess, Portland, Me.; Miss Lydia J. Burgess, Portland, Me.; Miss Laurel M. ... Winchendon, Mass.; Mrs. W. B. Nichols, Chesham, N. ...

### ST. JOHN'S CHURCH

The rector, Rev. Nelson Kellogg, delivered an interesting sermon on Sunday, relative to Independence Day and good citizenship. The text was ... "But now they desire a better country."

Services commemorative of the Nation's independence and also for St. Martha's Day were held Monday morning.

Three children were baptized by the rector on Sunday noon in the church.

The rain came at a most opportune time but July Fourth celebrators should take due precautions in the matter of fires just the same. It's a dangerous season at best.

Despite the bad weather automobile travel has been very heavy through the city today.

Among thirty-six caught in a rock fight raid in Hull, Canada, were two old men past eighty years which goes to prove that age does not produce senility in the desire for sports, night life, or youthful pursuits.

# "FORD"

The price of the Ford Car has again been lowered so that it is within reach of everyone who can afford to maintain a car.

With our deferred payment plan you can make a small cash payment and the balance in six, eight or ten small monthly payments as preferred.

Come in to our salesroom or drop a card and our salesman will call and explain this plan in detail.

**Brooks Motor Sales**

Hanover St. (Foot of Pearl St.)

Tel. 1530. Use Genuine Ford Parts.


# ONE HEAD FOR NAVY BUSINESS

**Capt. Willard Plans System of Unified Industrial Management.**

Washington, July 5. Capt. Arthur Lee Willard, recently detached from command of the dreadnaught New Mexico of the Pacific fleet, has arrived in Washington under orders to report as aide for navy yards to the secretary of the navy.

This is a new office, and its creation marks the inauguration of a system of co-ordinated industrial management of the navy's industrial establishment, which includes the gun factory at the Washington navy yard and the construction of ... and other war vessels at the New York navy yard and other naval stations.

Capt. Willard was chosen for this important post by reason of proved ability as an industrial executive. He was in charge of the gun factory at the Washington navy yard for several years, and under his direction ... railway batteries ... of the ... were produced. He also had charge of the construction of the naval railroad batteries which were sent to France for use on the American front and which are ... done wonderful work against the Germans. His selection is the highest compliment ... paid to ... of a naval ... CLARENCE ... Secretary Denby, with practical knowledge of how great industrial establishments are conducted ... the navy's ... on the same business plan as those ... by private capital.

The appointment of Capt. Willard ... Secretary Denby on June 16, ... the system ... control of the ... in the navy. The order gives ... commandant of each navy yard full authority ... total ... and ... the authorities ... hold the industrial manager. The system ... industrial managers in charge of the plants at the navy yard, which were building ... and ... under the ... the Norfolk navy yard ... Dec. 27, 1911.

This ... gave the industrial manager a very free hand in the expenditure of money for the work in his charge and left the commandant of the navy yard responsible for these expenditures, but with practically no authority ... them. Secretary Denby came to the conclusion that the system was faulty ... that the commandant ... with ... authority ... the industrial managers ... however ... industrial work of the navy ... the new aide for navy yards in charge of ... Capt. Willard ... the ... of the whole works.

The ... industrial managers worked very well with the exception of the matter of divided responsibility between the commandant and the industrial manager. ... system was ... the navy yards at New York, New Orleans and Portsmouth, N. H. ... there ... between commandants and industrial managers ... the secretary of the navy. Under the new system the commandants ... complete authority, subject of course, to the approval of the navy department, ... Capt. Willard.

Under the system now modified ... were ... The commandant of a yard is responsible ...

### GET A GOOD GRIP ON HEALTH

Look out for the unnatural weakness that indicates thinning of the blood and lack of power. It means that your bodily organs are starving for want of good nourishment; that the red corpuscles are fewer, unequal to demands of health. Hood's Sarsaparilla increases strength of the delicate and nervous, restores red corpuscles, makes the blood carry health to every part, creates an appetite.

If you need a good cathartic medicine, Hood's Pills will satisfy.


**Painting and Ceiling Work, Inside Work.**

Prompt Service. Work Guaranteed.

**P. B. SMITH**

Phone 1356M. 56 Dennett St.

DRINK **Dr. Swett's** The Original **Root Beer**


# THIN PEOPLE SHOULD TAKE PHOSPHATE

Says nothing like plain Argo-Phosphate to put on firm, solid, stay there flesh and muscle and increase strength, vigor and nerve force

Physicians claim there is nothing that will increase weight, strength and ... like ... phosphate ... known to druggists as argo-phosphate; it is inexpensive and is sold ... by leading druggists everywhere ... a guarantee ... satisfaction ... money refunded. Weakness and nervousness are usually due to ... condition.

... phosphates than ... contained in the foods we eat. ... If you want a more rounded figure and plump ... limbs ... neck and bust ... in place of ... hollows ... you should take ... Argo-Phosphate ... builds up and restores ... nerve condition ... system ... weight ... quickly produced.

The increase in weight also ... improving the general health ... sleeplessness, nervousness, lack of energy ... quickly disappear ...

... Lena ... weighed ... pounds reports that she gained ... pounds in two weeks ... and says ... of her ...

SPECIAL NOTICE: ... that ... of ... and ... conditions ... the ... package ... for ... prescription ... should not be used by any one ... to put on flesh ... in weight.

## BACK HOME

Admiral Sims snapped in civilian clothes when he returned from England after Secretary Denby ordered him home to explain his London speech on the Irish situation.

### SACO, ME., HAS SAFE AND SANE 4TH CELEBRATION

Saco, Me., July 5. More than ... people gathered in Pepperell Park last evening to listen to a band concert and witness a display of fireworks. The park was brilliantly illuminated with hundreds of Japanese lanterns.

This was the only celebration of the Fourth ... in charge of ... Samuel M. ... of this city.

### DIED

Died in Magnolia, Mass., July 3, Charles S. Pendleton ... years. Funeral from St. John's Church ... Wednesday, July 6 ...

The present Queen of England, on her marriage in 1893 directed that all of the silk garments in her trousseau should be manufactured in England, all the flannel in Wales, all the tweeds in Scotland and that every yard of lace and poplin should come from Ireland.

# ACCIDENT ON THE HIGHWAY

**Narrow Escape of Auto Party at North Hampton.**

Mr. and Mrs. Maurice J. Sharpe of Nichol street, Lowell, Mass., and three children, had a narrow escape from death when their automobile turned turtle on the Lafayette road at North Hampton.

All of the occupants were on their return from Portland when Mr. Sharpe lost control of the machine, as part of it got into the gravel. They were pinned under the machine with the ... going until an auto from the Fox Furniture Company of Newton, Mass., came along and rescued them from their predicament. Mr. Sharpe was badly cut about the hands and the infant child cut about the face.


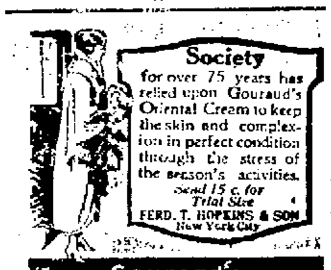

**Society** for over 75 years has relied upon Gouraud's Oriental Cream to keep the skin and complexion in perfect condition through the stress of the season's activities. Send 15 c. for Trial Size. FERD. T. HOPKINS & SON New York City

**Gouraud's Oriental Cream**

# AT LAST!

This city has an up-to-date place where your Old Hat can be made new. Modern Steam Press applied to ladies' and gents' hard, soft and straw hats.

Hats blocked in any shape desired while you wait.

**PORTSMOUTH SHOE SHINE PARLOR**

7 Congress Street

Portsmouth, N. H.

(Next Door to N. H. Beane, Clothier)

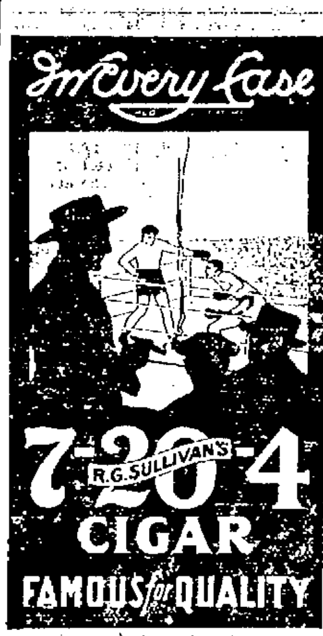


OUR SCREEN DOORS NEVER SAG.

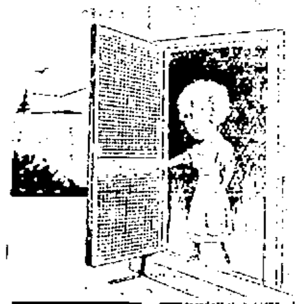

We make them for service and at mill prices.

**FRANKLIN MILL**

Phone 1128-J. Maplewood Ave.

# HILTON HALL

DOVER POINT

**NOW OPEN**

Catering to Dance and Social Parties.

Special Dinners Served at All Hours.

CHAS. H. TARJAN, Prop.

PURE ICE must be made from clean water. We use only this product. We will be glad to have you inspect our plant. Our product is perfect. Inspect it.

"Our Aim—Perfect Service"

**Portsmouth Ice Co.**

Jones' Brewery Yard

Phone 36.

SOME AUTO BARGAINS

We are offering for sale at attractive prices the following trucks and cars:

1 Garford 1¼-ton Chassis with all-weather cab.

1 New Oldsmobile Economy Truck with dump body. Suitable for coal delivery, contractor or farmer.

1 Garford 1½-ton, in fine condition.

1 Packard ton truck, pneumatic tires, a bargain.

1 Vim ½-ton truck; a good trade.

1 Maxwell ton truck; a good proposition for all-round work; platform body and cab.

1 Economy truck, express body.

1 Oldsmobile 8-cylinder car; a bargain.

1 Oldsmobile Coupe.

Will sell any of these trucks and cars and will arrange terms to suit and will trade. Come and look them over.

**PORTSMOUTH TRUCK & AUTO SERVICE CO.**

Frank Jones Brewery Yard,

Tel. No. 86. Portsmouth, N. H.

**THE EASY ELECTRIC**

VACUUM WASHING MACHINE

is the machine which will wash your clothes with the least wear, is the simplest to operate and take care of, has a capacity of 10 sheets, or 14 lbs. of dry clothes, and yet occupies the least floor space of any of the electric washers. Come in and see one demonstrated.

**Portsmouth Electric Shop**

H. W. LOCKLIN, Proprietor.

18 Ladd Street.

By Expert Workmen.

**All Kinds of General Machinist Work**

Generator and Electrical Work.

**George L. Buckley**

61 Bow St., Portsmouth

Tel. 839-R.

**J. VERNE WOOD**

**Funeral Director**

7 Islington Street. Tel. 281-Y.

MOTOR EQUIPMENT

LADY ASSISTANT

BUCKMINSTER FUNERAL CHAPEL

The Call of the Season—SWEATERS

The summer ... feminine wardrobe is not complete without a knitted or ... sweater. Every sweater in ... is made ... for you in all the latest styles and colors.

PRICES REASONABLE. EXPERT WORK.

Our Yarn Department is now complete and we can furnish you with all the best shades for summer sweaters.

**THE QUALITY SHOP**

33 Market Street.

Saving of 20 to 50 Per Cent On Your Housepainting, Paperhanging

E. SHAW

Tel. Conn. 61 Pickering St.

TUTORING

MATH., PHYSICS, CHEMISTRY.

C. A. REDDEN,

Phone 1358M. 97 Madison St.

# For Sale

A fine residence, built for present owner and occupant. Could not be built today for $15,000. Has eight rooms besides sewing room; bath, hot water heat, electric lights, gas, set tubs, hard wood floors, large pantry with built-in refrigerator. Fireplace in living-room. Fruit trees in rear. If interested make offer of

**$8000**

**Caswell Agency**

3 Congress St. Tel. 481-W

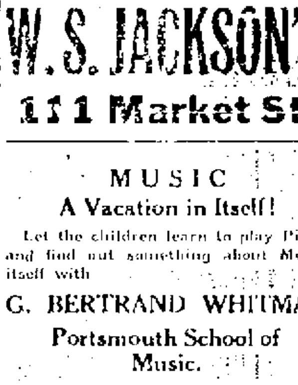

You can save money by purchasing direct of the manufacturer. We manufacture our monuments at our own plant, which is equipped with all the latest labor saving machinery and operated by electric power—the only plant so equipped in this section. Call and see the large stock of finished monuments which we carry.

**FRED C. SMALLEY**

CORNER STATE & WATER STS.

Also Dover, N. H. Opp. City Hall

**RED SEAL AND COLUMBIA BATTERIES**

**W. S. JACKSON'S**

**111 Market St.**

MUSIC

A Vacation in Itself!

Let the children learn to play Piano and find out something about Music itself with

G. BERTRAND WHITMAN

Portsmouth School of Music.

"We Make Professionals"

Summer Season—July and August.

Phone 217-J for Appointment.

**Shaw's Grafonola Shoppe**

Formerly

Singer Sewing Machine Co.

Carries a Complete Line of Sewing Machine Supplies.

Needles for All Makes Machines.

22 Congress St.

NEW METHOD LAUNDRY

Wet Wash—Flat Work

PIKE & SOMERBY

Tel. 373. Commercial Wharf

CHARLES W. TAYLOR

Plumbing and Heating

Furnace and Range Repairing.

Sheet Metal Work

2 Richmond St. (Off Pleasant)

Tel. 1332.

**Furs Remodeled**

Now is the time to have your Fur Coats Made Over.

**MRS. MILDRED D. CALL**

Phone 1449-J. 260 Aldrich Rd.

**DO YOU NEED WATER**

Write or Phone

**Artesian Well Co. of N. H.**

DOVER, N. H.

... Bank Bldg. Phone 12

Our Welding Torch is handled with consummate skill and care—it repairs perfectly broken parts in practically all metals.

Ordinary work and that requiring the most careful skill is handled here in the one manner that assures genuinely A-1 results.

We weld anything from the broken stove part to the most intricate and costly machinery and auto parts.

Prompt service.

**G. A. Trafton & Son**

200 Market St., Portsmouth

HORSESHOEING AND JOBBING

SOUND, SOLID AND SUCCESSFUL

NEW HAMPSHIRE FIRE INSURANCE CO.

MANCHESTER, N.H.

FIFTY-FIRST PROGRESSIVE ANNUAL STATEMENT January 1, 1921

| | |
|---|---|
| CASH CAPITAL | $1,750,000 00 |
| ASSETS | $16,277,227 10 |
| LIABILITIES Except Capital | $ 9,905,643 39 |
| NET SURPLUS | $ 2,627,582 54 |
| SURPLUS TO POLICYHOLDERS | $ 4,373,582 54 |

**Corset Shop**

If you wish to look your best, BE SURE that you are wearing the RIGHT CORSET, correctly adjusted.

Latest Models.

Prices Right.

Experienced Fitter.

**Sarah L. Piercy**

N. H. Bank Building. Tel. 1027R.

REINEWALD'S MUSIC SCHOOL

Teaches

VIOLIN, CORNET, MANDOLIN, TROMBONE and TENOR BANJO.

Agent for Holton and Conn Band Instruments.

Gibson Mandolins and Banjos.

School closed through July and August. Fall Term Opens in September.

R. L. REINEWALD

Ex-Bandmaster, U. S. Navy

Phone 1156-M. 2 Gates St.

The Local Favorite High Grade Cigar

SMOKE THE

**Bible Land**

CIGAR

UNION MADE

The mildest cigar in its class on the market.

MADE AT

210 Market Street

Tel. 962M. Portsmouth, N. H.

An Adventure in Contentment

**S. G. CIGARS**

HAND MADE HAVANA FILLER

TRY ONE TODAY

2 for 25c—Everywhere.

**HAM'S Undertaking Rooms**

(Established 1862)

FUNERAL DIRECTOR and Licensed Embalmer

in Maine and New Hampshire.

CHAPEL FOR SERVICES

Lady Attendant when requested.

AUTO SERVICE

Phone 164W. 122 Market St.


# FORM LARGEST WAR SAVINGS SOCIETY IN UNITED STATES

## Postmaster Baker, Assistant Postmaster Hurley and 1476 Carriers and Clerks Sign Application and Receive Charter From Savings Division in Boston

To the Director of War Savings,
Room 262, Federal Building,
Boston, Mass.

We, the undersigned, desire to save a portion of our earnings regularly and to take advantage of the National Thrift Movement.

We hereby apply for a charter as "The Boston Postal Savings Society."

We agree to invest regularly in Government Thrift and Savings Stamps and whenever possible to purchase them from our secretary.

ROLAND M. BAKER
Postmaster

W. E. HURLEY
Asst. Postmaster

To the above application, as received this week by F. C. Ayres, Government director of the Savings Division, First Federal Reserve District, there were affixed the names of Postmaster Roland M. Baker, Assistant Postmaster W. E. Hurley and 1476 employees of the Boston Postal District. The charter, which was promptly granted, represents the largest single War Savings Society in the entire United States.

When the task of organizing the society was undertaken by Miss Marguerite W. Stoddard, one of the field secretaries of the Savings Division, some weeks ago, it was feared that it would prove very difficult. Miss Stoddard went about the work systematically and energetically and accomplished what she set out to do, surmounting all difficulties one after another. Postmaster Baker and the different departments under him cooperated splendidly. The Carriers' Association, through its president, John S. Foley, was one of the most helpful agencies. The sub-stations fell in line with surprising speed. The main office was handled by means of mass meetings, after which came the canvass for signatures. The canvass was made under supervision of the superintendents.

Following a report covering the result of this organization, the following letter was dictated by Roland M. Baker, Boston, Postmaster:

"Mr. F. C. Ayres, Director
Savings Division,
262 Federal Building,
Boston, Mass.

Dear Mr. Ayres:—

I wish to congratulate you on the success of the Savings organization which has been formed among the employees of the Metropolitan Boston Postal District.

This work has my unqualified approval, and I consider it an honor to head the list in this Savings Society.

I sincerely feel a great deal of pride in the achievement, and I hope that many other postoffices will follow the example set by Boston.

With best wishes for your continued success, I am

Yours very truly,
(Signed) ROLAND M. BAKER,
Postmaster."

The formation of this splendid society has been far-reaching in its effect, for already the post offices in the larger cities in each State in the district have begun to follow suit and have undertaken the formation of Savings Societies within their respective organizations. Among the cities where this work is in progress are Dover, N. H., (where they have a 100% society), Portsmouth, N. H., Concord, N. H., Manchester, N. H., Lowell, Mass., and Providence, R. I. Reports of sales which are beginning to come in to headquarters from these new societies prove conclusively that the employees of the Post Office Department really believe in the securities which they sell as a safe and worth-while means of investment, for there can be no better evidence of their faith than the fact that they are themselves putting their savings into them.

The reports from the Boston Postal Society already show sales amounting to upwards of $1200. Owing to the fact that the work of organizing many of the sub-stations is of so recent a date that they have had no opportunity to report, these figures are encouraging.

### LETTER CARRIERS APPROVE THRIFT.

**State Association, in Meeting at Lowell on Sunday, Adopt Resolve Endorsing Government Securities and Systematic Saving.**

Members of the Massachusetts Letter Carriers' Association, at their meeting in Lowell on Sunday, adopted the following endorsement of the Government Thrift Movement:

Resolved—That the Massachusetts Letter Carriers' Association, in convention at Lowell, Mass., June 12, realizing the safety and soundness of the Savings Securities issued by the United States Treasury Department,

JOHN S. FOLEY
President Letter Carriers' Association No. 54

endorses the savings plan of the Treasury Department and urges its membership

1. To adopt the habit of regularly saving a part of their pay.
2. To invest such savings in Government Savings Securities.

And be it further resolved:

That we call upon the carriers to use every effort to form a Government Savings Association in the offices in which they are employed.

LOYALTY

Means Much

To Some Men

POSTMEN

Are Loyal

To UNCLE SAM

Not Only

Do They Sell

THRIFT STAMPS

And War Savings Stamps

But They Buy Them.

DO YOU?

### FAMED FOR GIANT POTATOES

**District Just North of Denver Has Established Its Reputation for the Succulent Vegetable.**

When Horace Greeley gave the young men of America a loose set by saying, some decade ago: "Go West, young man!" he incidentally succeeded in getting a very fine brand of potatoes named for himself, writes William G. Shepherd in the Saturday Evening Post. A group of men who went to the West at that time settled in a district north of Denver and east of the Rocky mountains, and perhaps, because they thought of nothing else to raise, they planted potatoes. About them, in the highlands, the only wild potatoes in the United States were growing luxuriantly. This district is similar climatically and otherwise to the highland district in Chile, where explorers are believed to have come across the potato for the first time. These Colorado wild potatoes propagated themselves by means of seeds, and it is from the pods of these seeds that the Colorado potato experts get the material by means of which they have produced the Greeleyville potato. Eastern railroads, on which huge baked potatoes, served in the dining cars, have come to be strong aides of the passenger agent and heavy drawers of patronage, send to the Colorado district for the potato plants. Transcontinental railroads which use the northern route send men into the Montana and Dakota fields to pick, almost by hand, huge potatoes which have been grown from the Colorado seed.

### "SIMON PURE" A STAGE HERO

**Name of Hero of Popular Comedy Has Become Synonymous for the Genuine Article.**

The expression, "Simon Pure," meaning "the real man," had its origin in the name of a Pennsylvania Quaker in Mrs. Centlivre's comedy, "A Bold Stroke for a Wife." Being about to visit London to attend the quarterly meeting of his sect, Aminadab Holdfast sends a letter of recommendation and introduction by his friend, Simon Pure, to another Quaker, who is guardian of Anne Lovely, a young lady reputed to have a fortune of £30,000. Colonel Feignwell, another character in the same play, being enamored of Miss Lovely and her fortune, avails himself of an accidental discovery of the letter of introduction and succeeds in passing himself off as Simon Pure. But drama is triumphant in the end. Simon Pure appears with his witnesses and the scoundrelly Feignwell is exposed.

The play scored a great success, and the name of "Simon Pure" was gradually applied to anything which was genuine and above imitation.

**Twilight Varies With Latitude.**

Twilight is the diffused illumination of the sky which immediately precedes sunrise and follows sunset. When the sun sets below the horizon we are not at once plunged into total darkness. There is an intermediate period of partial and slowly increasing darkness. That period is twilight. It is caused by the reflection of the sunlight by dust and particles of water vapor in the upper atmosphere. The same phenomenon occurs just before sunrise, and, to distinguish it from the evening twilight, is called dawn. Dawn begins and twilight ends when the sun is about eighteen degrees below the horizon, and consequently its duration varies with the latitude and season of the year. The higher the latitude the smaller the angle at which the sun's path meets the horizon, and hence the longer it takes the sun to sink a distance of eighteen degrees below the horizon. In the tropics twilight rarely is longer than thirty minutes, while in the north of Scotland about the middle of summer there are several nights on which twilight fills the entire interval between sunset and sunrise.

**Glue Stronger Than Steel.**

A new field for wood has been opened by the use of what is called plywood and glue made from the blood of the animals killed at the slaughter house and of the casein, obtained from milk.

Remarkable sturdiness under all conditions has been shown by this combination. The combination was first thought of in connection with the manufacture of airplanes.

Thin sheets of wood are laid one over the other with dry sheets of paper coated on both sides with the new glue. The mass is then heated under pressure and the result is that a structure is formed which is stronger than steel and has many other advantages over metal.

Panels were glued together with these and tested in boiling water for eight hours. At the expiration of this time none of the pieces showed any separation of the plies.

**Sheep Shearing in Australia.**

Shearers in Australia are paid by the number of sheep they shear, but the ranch helpers are paid by the week. Averaging everything, from young wethers, which are hard, to old ewes, which are easy, a good man will shear about 90 to 100 sheep a day. The actual record is 827 sheep shorn by a Queensland shearer in nine hours. And other big records have been made. But that was probably years back with the "blades," when the fleeces were five-pound and six-pound, and not nine-pound and ten-pound, as they are today.

# LOST: FOUND — CLASSIFIED ADS — FOR SALE WANTED

## THESE SMALL ADS. PRODUCE RESULTS. READ BY THOUSANDS DAILY

### WANTED

WANTED—Draftsman with 7 years experience, will take work making plans, shop sketches of construction work or changes. Write Box 75, Herald. h 1w ly3

WANTED—Mechanical and Structural Engineer with years experience would take temporary or permanent position in or near Portsmouth. Write Box [illegible], Herald. h 1w [illegible]

WANTED—Salesmen to sell at very attractive [illegible] soft soap. [illegible] Box 501, Portsmouth, N. H. h 1w [illegible]

WANTED—Houseworker [illegible] good cook and housekeeper [illegible] good wages, no washing. [illegible] h 1w [illegible]

MAN WANTED to sell orders for Nursery Stock and [illegible] Exclusive territory. [illegible] & Company, [illegible] New York. h 1t [illegible]

WANTED—By young lady, [illegible] years [illegible] high school graduate, planning to enter college, desires position [illegible] to care for child. Prefer beach or summer home. Best references given and required. Address [illegible], Herald [illegible] telephone 1[illegible]-Y. h 1w j2

WANTED—Housework by the day or hour. Write Box [illegible], Herald. h 1w j1

WANTED—To buy marine engine [illegible] in good condition. [illegible] h 1t j1

WANTED—A middle aged French woman to keep house for two gentlemen, man 70 and 50, father and son. Good and comfortable home [illegible]. Write A. Vicky, Wakefield, N. H. Box [illegible]. h 1w [illegible]

WANTED—Woman for general housework [illegible] good cook. Good wages. Apply [illegible] W. [illegible] St. h 1t j30

WANTED—By naval officer, rental of apartment, 3 or 4 rooms, kitchen, [illegible] would consider house in town [illegible] Apply Box [illegible], Herald. [illegible] h 1w [illegible]

WANTED—Work in private family for [illegible] Write [illegible] Broad Street, City. h 1w [illegible]

WANTED—First Class Painting and Calsomining inside and outside. Reasonable rates. Address Box 5, Herald office. h 1w [illegible]

WANTED—By first class [illegible] Address Box 5, Herald. h 1w [illegible]

WANTED—A [illegible] Tel. [illegible] h 1w [illegible]

WANTED—Small house with modern improvements. [illegible] Write Box [illegible] this office. h 1w j[illegible]

WANTED—To buy 7 or 8 room house with all modern conveniences in west end of [illegible] house of 7 or 8 rooms in any part of the city. [illegible] Walker, Insurance and Real Estate. h 1t [illegible]

WANTED—Position as cook, first class [illegible] good references. [illegible] Address Box 1, Herald. h 1w j27

WANTED—At once, man to work [illegible] Apply W. [illegible] Eliot, Me. h 1w [illegible]

WANTED—Bundle washings of [illegible] and women's done first class. [illegible] Hanover street, City. h 1w [illegible]

WANTED—A good Protestant home (permanent) to board for two girls, aged 6 and 12 in Portsmouth, Eliot or Kittery. Apply to Mrs. H. O. Holt Employment Office, No. 3 Richards Ave. Tel. 1503. h tf 123

WANTED—Parties up to 25 people for bus trips anywhere, anytime. Low rates. New and used tires and tubes. Des Roberts, Tel. 1016-J. The Service Station. h 1m j1

WANTED—A good kitchen stove with water front or coil. Must be in good order. Phone 18. h tf j6

WANTED—Paintings or pictures of sailing ships, ship models, card tables, gate leg tables or any antiques. J. L. Coleman. Tel. 1015-W. 217 Market St. h tf m20

### TO LET

TO LET—5 room furnished cottage at Kittery Point. Write to Herald, Box [illegible] h 1w j2

TO LET—One furnished room and kitchen, with gas, for light housekeeping. Apply 127 Hanover St. h 1w j1

TO LET—House of fourteen rooms and bath, hot water heat, gas light, set tubs, [illegible] Tel. 1[illegible]-M. h 1w j1

TO LET—Furnished and unfurnished tenement [illegible] St. Phone 1592-Y. [illegible] h 1t [illegible]

TO LET—Bowling alley and pool room. Apply to M. Timothy Buckley, 21 [illegible] h 5t j25

TO LET—Furnished apartment of three rooms. Apply 21 Cabot St. h 1w j2

TO LET—Tenement. Inquire at 175 Congress street, opposite Public Library. h tf j2

TO LET—Light house keeping apartments, all modern improvements. [illegible] 175 State St. h tf j22

TO LET—Tenement of 6 [illegible] Woodbury Ave. Apply 1057 Islington St. h tf j20

TO LET—Furnished rooms for light housekeeping. Apply 112 Cass street. h 1w j29

TO LET—Furnished room, bath, hot and cold water, suitable for one or two. Three doors [illegible] 232 Court St., cor. Pleasant St.

TO LET—Furnished rooms and meals if desired. 1[illegible] Miller Ave. Phone 725-M. h tf j2

TO LET—A kitchen, modern improvements, electric lights, hot and cold water, [illegible] gas range, 1 minute walk from the postoffice. 117 State street. h tf m12

TO LET—Apartments, modern improvements, continuous hot and cold water. 147 State St. h tf a20

TO LET—2 newly furnished rooms in best location, all modern improvements. Tel. 161-W. h tf m4

TO LET—No. 132 State St., comfortably furnished rooms, large, sunny, neat and attractive, continuous hot and cold water, centrally located. Tel. 299-Y. h 1m j18

TO LET—Room [illegible] School [illegible] Apply [illegible] h tf j2

TO LET—For season, 7 room cottage, [illegible] and water, 5 min. walk to beach. Inquire P. E. Spinney, York Beach, Me. h 1w j28

TO LET—2 rooms for light housekeeping. Apply [illegible] State St. Phone [illegible] h 1w j29

TO LET—Rooms for light housekeeping and single rooms. Sandford House, [illegible] State St. h tf m24

TO LET—Furnished rooms, all modern improvements. Apply 37 [illegible] St. Phone 1117-M. h 1w [illegible]

TO LET—Furniture stored, separate rooms, large or small to suit your needs. Rates reasonable. Phone 112-J. h tf a12

TO LET—Tenement of 7 rooms, 175 Fleet St. Inquire 181 Congress St. h tf ma1

### TO LET

**THE WEBSTER HOUSE**
**58 High Street.**

Rooms for Light Housekeeping; single rooms. Modern improvements. h j30, 1w

TO LET—Four rooms with modern improvements. [illegible] rooms. Apply 171 [illegible] St. A. Gilman. h 1w [illegible]

TO LET—Two light housekeeping rooms, modern conveniences, also garage and large garden. Apply 69 Cass St. Tel. 809-R. h tf a23

THE TOSCAN, 134 Middle street. Single rooms for men. Large rooms well equipped for light housekeeping. Fine location. h tf m18

TO LET—Nicely furnished rooms at 117 Congress St., next to Y. M. C. A. and 30 Middle street.

TO LET—Suitable place for plumber shop, paint shop, or any several manufacturing plants. Inquire at this office. h tf m27

TO LET—Tenement 5 rooms 151 Washington St. Apply to Burke or 13 Howard Street. h 1w j2

TO LET—Nicely furnished apartment of two rooms. Call at 303 High street. Tel. 245-R. h 1w j1

TO LET—Tenement. Electric lights, hot and bath. Mattison, 816 State St. h tf j1

TO LET—Furnished house, 7 rooms with bath, all modern improvements. Garage. Address Geo. D. Boulter Co., Kittery. h 1w j20

TO LET—Front window and portion of store opp. postoffice. Apply C. D. Trafton. h tf j30

TO LET—House of 9 rooms, all conveniences. Apply Arthur Dodes, Market St. h tf [illegible]

TO LET—Furnished single rooms and kitchenette apartments at the Marcy House, Pleasant St.

TO LET—Rooms for light house keeping, 2 and 3 rooms, also single and double, centrally located. 18 Pearl St.

### FOR RENT

FOR RENT—Large light and dry, [illegible] for any purpose. Tel. 1068-R. h 1w j7

FOR RENT—5 room furnished bungalow near center of town. For particulars write to Box 50, Herald Office. h 1w j10

FOR RENT—Three room furnished bungalow at water edge. $75.00 to Oct. 1 or $10.00 per day to July to Aug. [illegible] Wallace. Write Box [illegible], Herald office. h 1w j27

TO RENT—Nearly furnished two and three room apartment, every improvement and convenience for house keeping. Phone 312-J. h tf m1

FOR RENT—Apartment furnished near Rockingham Hotel. Two large rooms and kitchen, toilet, running water, gas, electricity, coal and gas ranges. Southern exposure, private entrance. Ready for occupancy May 1. Address Box 13, Portsmouth, N. H. h tf m1

**HOUSES**
**Four and Six Rooms.**
**All Improvements.**
**The Atlantic Heights Co.**
**Tel. 88.**

**FOR SALE**
**VIM 1920 TRUCK**
**Only Run 600 Miles.**
**Inquire Herald Office.**

**FOR SALE**
**Dry Pine Tops**
Four-foot length or Stove length.
PORTSMOUTH ICE CO.
Tel. 88.

**Steel Garages**
**All Sizes.**
**HARRY A. WOOD**
Phone 345. 21 Brewster St.

### FOR SALE

FOR SALE—Two Boston Terriers, male pups, pedigree stock, three months old. Also two Irish Terriers, male and female. Address H. C. [illegible] St., or telephone 9[illegible]-W. h 1w j2

FOR SALE—Five rooms of new furniture, including dishes and silverware. [illegible] chance for couple to start housekeeping. Will sell at a sacrifice for cash. Reason for sale, owner leaving State. Call G. J. Rice, 111 Daniel St. h tf [illegible]

FOR SALE—Farm house and barn, [illegible] acres, 1/2 mile from Eliot Depot. W. [illegible] sell for reasonable price. Apply to Mrs. [illegible] Parker, Eliot, Me. h 1w j2

FOR SALE—Rhode Island Reds, [illegible] three, five to 10 weeks old and 12 hens. [illegible] h 1w [illegible]

FOR SALE—7 room house, all improvements. Electric lights, water, [illegible] About 1 mile from navy yard. Write Box 76, Herald. h 1w j1

FOR SALE—1917 [illegible] Just overhauled, [illegible] $150.00. Apply [illegible] 128 Concord Way. h 1w j1

FOR SALE—Pool table, barrel, chairs and cues. Peter Fanoulakos, Tel. 1592-Y, 30 Cass St. h 3m [illegible]

FOR SALE—Indian motorcycle. Apply at Winchester Inn. Phone 1912-W. h 1w j27

FOR SALE—Household furniture, good condition. Apply 30 Concord Way. h 1w [illegible]

FOR SALE—$3200 double house of 10 rooms, desirable and is handy to school. Owner must leave town. A. V. Stone, [illegible] St. h tf j27

A SPECIAL SALE on army goods, shirts, breeches, underwear and army [illegible] at 115 Market St. [illegible] h 1w j27

FOR SALE—All kinds of crocheted articles. Give me your orders for yokes, [illegible] Mrs. [illegible] Walsh, Newington, N. H. h 1w j27

FOR SALE—At 1057 Islington St., meadow hay near Bufton Shop ground. h 1w [illegible]

FOR SALE—23 ft. motor boat, Hartford 2 cylinder engine. Fred A. Gray, 122 Sagamore Ave. h 1w j7

FOR SALE—Fresh eggs, poultry and broilers. Poultry dressed if desired. Phone [illegible] Mrs. N. P. [illegible], Williams Ave., Kittery. h 1w j25

FOR SALE—7 room cottage at Foss Beach, [illegible] living room with beautiful natural stone fire place, etc. [illegible] h tf j20

FOR SALE—Buick touring car in excellent condition. Ready to run. [illegible] Price low. Phone 136. h 1w j5

### FOR SALE

One-ton Truck, 1919, self starter, in A-1 shape. Tel. 1295-1.

**E. B. GRACE**
**Kittery Point, Me.**

FOR SALE—Nash 1919, run less than 5000 miles, newly painted, [illegible] Phone 928-R. h 1w j5

FOR SALE—Computing scales, [illegible] St. h 1w j5

FOR SALE—Used tires, all sizes at lowest prices. Milton Furniture Co., Penhallow St. Phone 728-J. h 1w j5

FOR SALE—Ford ton truck with furniture body in excellent condition. Will sell at a bargain. Call at 19 Charles St., Tel. 901-M. h 1w j5

FOR SALE—21-foot motor boat, 5 foot beam, 5 h. p. Atlantic engine. Special. In good condition. May be seen any evening after five o'clock. Call to the house of W. T. Spinney, Jones Ave., George H. Brown, Box 5[illegible], Kittery, Me. h 1w j5

FOR SALE—Five male beagle hound pups, best of stock, four weeks old. Address 214 [illegible] avenue, or telephone 162-W. h 1w j5

FOR SALE—Peerless 5, 7 passenger, in good running order, good tires. Can be seen any time. A good bargain. Phone 1050. Call at 55 Washington St., City. h 1w j2

FOR SALE—1 Studebaker truck in good running order, 5 extra good tires. F. A. Gray & Co., 30-32 Daniel St. h 2w j7

FOR SALE—1918 Buick Roadster in first class condition. $1,000. Phone 8153-W. h 1w j28

FOR SALE—Gas plate, cook stove and a few other household articles. Inquire of H. J. H. 154 Washington St. h 1w j24

FOR SALE—Before July 1st, Charter Crawford Royal Range; Mahogany bed room set, brass bed, white enamel bed room set, oak dining table, mahogany desk, small oak tables, kitchen table and chairs. W. E. Anderson, 159 Hill street. h 1w j28

FOR SALE—Small motor. Inquire at Herald Office.

FOR SALE—Ford Touring in good mechanical order. $325. New magneto, new transmission, new rear end, storage battery and generator. Total extra equipment $145. I. H. S. Tele. 176, P. O. Box 119. h 1w j28

FOR SALE—Summer camp or bungalow, 20x20 feet, piazza 20x6 newly painted, first class material, hard wood floor, built five years, by day labor on the government reservation at Sagamore Grove. To be removed within a reasonable time as location is to be used otherwise. Will sell for one-half cost of material. Inquire of Fred C. Tucker, 60 Wibird Street, City. h tf j23

FOR SALE—Airdale pups registered stock. No better blood in America. E. G. Clough, Greenland, N. H. Phone 878-M after 7 p. m. h 1w m9

FOR SALE—Up-to-date 12 foot soda fountain with carbonator etc. Also 5 1-2 ton ammonia icing machine. L. Roy, 40 Bridge St., Manchester, N. H. h tf m8

FOR SALE—House lots, Park St., Wibird St. Fine neighborhood. Inquire this office. h tf a11

FOR SALE—One Haywood Bros. reed baby carriage in good condition. Phone 1263-M. h tf a28

FOR SALE—Small metal furnace, gas or oil heater. Inquire Herald Office.

### LOST

LOST—Sunday, a yellow angora kitten. If found, return to 610 State street and receive a reward. h 3t j5

LOST—Pair of black patent leather pumps between Park St. and Freeman's block. Finder please return to Herald office. h 1w j5

LOST—Small brown collie dog, white [illegible] answers to name of "Sport." Finder please return to The Islington, or Islington St., or phone 5117. h 1w j5

LOST—Silver stone bracelet, lost between playground and Congress St., night before the Fourth. Return to Belmont Cafe, 111 Congress St. Of value to owner. H. E. Martin. Reward. h 3t j5

LOST—[illegible] in bills on or near Congress St. Finder will be rewarded by returning to Herald. h tf j5

LOST—An umbrella in the postoffice. Name of owner on the handle. Taken by mistake. Return to this office. h 1w j10

### MISCELLANEOUS

MADAME HILLIS, York Beach, Maine. Psychic Reader. Near B. & M. Depot. h tf j23

HELP SUPPLIED for all, maids, waitresses, etc. Help listed. Employment Office, 12 School St. h tf j1

500 BARGAINS used cars, used parts, used tires. Inquire at Sam Hoox, 6 to 8 Water St. Tel. 113. h tf m13

PAINTING and paper hanging of all kinds. Prices right. 19 Elm Court, Frank Dulkin. h tf j17

**ISLES OF SHOALS STEAMERS**
Wharf Off Market St.
Time Table (Standard Time)
(Commencing July 1, 1921)
Subject to change without further notice.

**Portsmouth and Isles of Shoals Hotel Oceanic**
The Staunch and Finely Equipped Ocean Going

**STEAMER SIGHTSEER**
Capt. C. L. Perkins.

Leaves Portsmouth, wharf off Market St., for ISLES OF SHOALS—At 11.30 a. m., 5 p. m. Sundays at 11.30 a. m. and 5 p. m.

Returning Leaves OCEANIC, ISLES OF SHOALS for PORTSMOUTH—At 8.30 a. m. and 3.20 p. m. Sundays at 8.30 a. m. and 3.00 p. m.

Round Trip Tickets, good on day of issue only, $1.25. Single Fare $1.00 including war tax.

F. W. HARTFORD, G. P. A.
Portsmouth, N. H.

**Restaurant Men, Attention!**

We have some used Counter Slabs and Stools; also Dishes, Kitchenware, etc. New and second-hand ranges, kitchen and dining room furniture.

**MILTON FURNITURE CO.**
(Successor to Kemp Furniture Co.)
Tel. 728J. 90 Penhallow St.

# BIG CROWD HEARS FIGHT STORY

Never was there such a jam of people in front of the Herald office as gathered there on Saturday afternoon to hear the returns of the Dempsey-Carpentier fight. The Herald's direct Associated Press wire gave the story by rounds and these were given to the crowd. The Herald also gave the full story of the battle in the edition which was on the street at 3.30. Never in the history of sports was there such interest in the result of a contest as was shown on Saturday when the Herald wires were bombarded with calls from every section of this territory. It took "Central" by storm and many calls were piled up and the phones kept busy well into the night.

The Herald was cheered when the final "knockout" was announced to the crowd.

# BIG COLD STORAGE PLANT STARTS

The Portsmouth Cold Storage Co.'s big compressor was started on Tuesday and [illegible] turned on to two rooms to accommodate the Coon's Ice Cream Co. and several firms who have been waiting to occupy cold storage space.

The company is now charging ice tanks with calcium so as to start ice making this week.

The company is furnishing Coon's Ice Cream concern with more than twice the refrigeration originally anticipated which with requests from Business Farms, Milk Concerns and Farmers to store apples and potatoes the company is making extensive preparations to take care of a large business.

## NOT EVEN A STILL ALARM ON JULY 4

### First Fourth in Many Years That Firemen Have Not Been Called Out.

The Fourth of July passed without the sounding of the fire alarm and not even a still alarm reached the fire department. This is the first time in many years that some of the fire apparatus has not been called out for slight fires on such a holiday. Chief Woods and many of the older men in the department failed to recollect when the firemen had such a quiet day on that date.

## KLOBY HERE WITH PARTY OF FRIENDS

Tommy Kloby Corcoran, the well known boxer, who lost out against Sweeney in Salem, on July 1, was in this city with a party of six on Saturday and Sunday. While here he met several acquaintances who were interested in the bout and he was very confident that he would win out.

### NOTICE I. O. O. F.

The Sovereign Grand Lodge Goal will be transferred to the Dover Lodges Wednesday evening, July 6th by Osgood Lodge, No. 18, I. O. O. F. Members intending to go on this trip will please meet at I. O. O. F. hall. Also members having automobiles are earnestly requested to have their machines at the hall at 6.15 to assist in transportation of the members. All up for the big event. Parade in Dover at 8 o'clock.

Per Order
E. J. LITTLEFIELD
Noble Grand
CHAS. H. KEHOE, Rec. Sec.
h 21 j5

### TAKES POSITION IN DOVER

Miss Helen Goggin, nurse at the infant department at the Portsmouth Hospital, has resigned to accept a position as nurse in the Cocheco Mills, Dover. Miss Goggin's home is in the up-river city and she has the best wishes of her many local friends in her change to her native town.

**McGraw Cord**

**IT'S THE BEST TIRE**

we ever handled. We've sold more than all others combined and never have to make any adjustments to speak of. They will give you the full guaranteed mileage. If they don't, you know where you bought them. Our tires give you the most mileage for the least cost. At the

**Cut Price Auto Supply Co.**

65 Vaughan St.


## INJURED ON THE HIGHWAY BY AUTO

### Boston Man in Hospital With Bad Scalp Wound.

Roy King of Boston is at the York Hospital suffering from a serious scalp wound. He was injured on the highway Sunday near Rice's bridge, being struck by an automobile said to be driven by C. E. Tenney of Brookline, Mass.

King, together with a companion whose name could not be learned was on a tramp from Boston to Canada when Tenney crowded by another machine ran into him and threw him to the ground. His companion was uninjured.

# AT CITY HALL

The Board of Public Works meets this evening.

Every department of the city was represented at the funeral of Councilman Beane.

The police did most effective service throughout the day and night and not an accident happened to mar the occasion.

Officers Ellinwood, Anderson, Kelly, Murphy and Gray were on duty at the fireworks.

Special Officer Joseph Fahey did duty at the playgrounds' service on Sunday evening.

Everything is moving along swimmingly at the tax collector's office.

Bids will be opened on Wednesday p. m. for the Farragut school yard improvements.

## NECK BROKEN BY FALL ON STAIRWAY

### Aged Woman Improving After Operation on Sunday.

Mrs. Joseph O. Shaw, aged 66, residing on Greenland road, is at Portsmouth hospital suffering from a broken neck as a result of a fall down the stairway of her home. On Sunday an operation was performed by Dr. Crane of the Boston City hospital and Dr. D. C. McLachlan of this city. The patient today shows considerable improvement.

## N. H. LODGE, NO. 17, ELECTS OFFICERS

The New Hampshire Lodge, No. 17, I. O. O. F. has elected the following officers: Noble grand, Harlan P. Dow; vice grand, P. A. Moulton; secretary, Stanton Treeman; treasurer, Sidney S. Tru[illegible]. D. D. E. A. Charles of Exeter, District Deputy Grand Master, will install the new officers at a later date.

# OBSEQUIES

**William G. Marshall**

The funeral services of William G. Marshall were held at 2.30 on Saturday afternoon from his late home on Miller avenue, Rev. Alfred Gooding of the Unitarian church officiating. The bearers were G. Ralph Laighton, Fred M. Sise, Frank D. Butler, Charles F. Shillaber and Elbridge Philbrook. Interment was in the family lot in Proprietor's cemetery under the direction of Albert J. Trottier.

**Philip Dupuif**

The funeral of Philip Dupuif took place on Saturday morning at half past eight from the Church of the Immaculate Conception, Rev. D. Alex Sullivan celebrating high mass of requiem. Interment was in Calvary cemetery under the direction of William P. Miskell. The bearers were Hormedes Morrau, Arthur Charlton, Edward Rouillard and Hormedes Morier. Rev. Father O'Connell had charge of the committal service at the grave.

## SAY SHORT LOBSTERS WERE PUT IN TRAPS

### New Fishermen Claim Conspiracy to Drive Them Out of Business.

Lobster fishermen on the Maine coast who are new in the business are complaining of their traps being interfered with and mutilated and in some cases short lobsters have been put into the traps and the fish wardens tipped off.

The claim is made by those who have suffered from these contemptible tactics that some of the old fishermen long in the business are jealous of the newcomers and have been taking these measures hoping to discourage the latter and drive them out of business.

One fisherman who has never done any illegal fishing went out to his traps recently and found one of them had been pulled up and the netting turned topsy turvy. Another fisherman found several traps had been tampered with and partially filled with shorts.

### REMOVAL NOTICE

The Navy Shoe Repairing Co., Daniel street, has moved its business to 145 Penhallow St., opposite Hett's bowling and key store, near ferry landing. Tapi[illegible] owned by A. P. Peda, located 25 years on High St. h 2m 19

# A SCORCHING HOT FOURTH

## Bon Fire, Fire Works, Band Concerts and Sports Entertain Home Folks

The Fourth of July was well celebrated in this city and it reminded one more of the old fashioned celebrations than for some years past. Young America was everywhere with their fireworks and they were assisted by the elders who apparently took as much pleasure in the game as the little people. There was a bon fire, band concerts during the day and evening and a display of fireworks in the evening.

It was one of the hottest Fourths in many years with a temperature well into the 90s both on Sunday and Monday until there was a shift of wind to the east on Monday afternoon. Despite the scorching heat there were a great many people about and automobile traffic was the heaviest in a long time and the police handled the traffic in fine shape during the day, at the bonfire and at the fireworks in the evening.

It was a noisy Fourth and despite the fact that the night before was Sunday and had more or less of a quieting effect, it broke out shortly after ten o'clock and there was a continuous roar from that time until well into the morning. Again on Monday night the noise held up for some hours after the fireworks.

No accidents were reported to the police and the physicians report that what few there were were of a minor nature. The police reported a very quiet Fourth, one arrest for a fire [illegible] and one drunk.

**The Bonfire**

The official opening of the Fourth took place on the playgrounds, where under the direction of [illegible] a large pile had been collected for the bonfire. It was built up to a height of twenty odd feet of boxes, barrels and other rubbish gathered from the stores. Before 12 o'clock the crowd began to gather about the playgrounds and included hundreds of automobiles. A minute after the North church clock tolled out the hour of midnight the men in charge of the fire applied the torch to the oiled soaked pile and in a few seconds the flames were shooting skywards. The automobile horns opened up and the noise became general. The Fire and Drum Corps, which had been playing about the city, marched to the grounds shortly after the fire was started and gave a short concert. The pile burned for nearly an hour and it lighted up the sky for miles around.

Young America was loose during the early morning hours and while they did not have the old Franklin school bell to ring, they found others. They were very decent and there were no complaints for vandalism.

The noise quieted down after four o'clock and it did not begin again until nearly seven o'clock when the little fellows, especially and anxious to have their fling, began their celebration with their firecrackers, torpedoes and other noise producing implements. The church bells were rung, morning, noon and night and the national salute was fired at noon at the navy yard and the fort.

During the afternoon the Portsmouth City Band gave a concert at Market Square for an hour and then marched to the playgrounds where they played until five o'clock. In the evening the band gave a concert at the playgrounds until ten o'clock.

During the afternoon there was a baseball game at the playgrounds for the boys who had nothing to release for any sports.

**The Fireworks**

The fireworks were set off at the playgrounds beginning shortly after 8 o'clock. There were thousands of people gathered on the playgrounds and in all of the adjacent streets and there were hundreds of automobiles parked at every vantage place on and about the grounds. The display was excellent and included a great many very fine set pieces. The final piece "Battle of the Marne" was a feature and it was not only very handsome, but a very noisy display.

By eleven o'clock the noise about the city had pretty well died down and by midnight the majority of the people had turned in for the night, and the Fourth of July, 1921, had passed into history.

### NOTES OF THE FOURTH

Some crowd at both the fireworks and the bon fire.

Officers Ellinwood, Anderson, Murphy, Kelly and Gray were on duty at the fireworks and at the close handled the hundreds of autos parked without a mishap.

Mr. Pickering erected the big bonfire and lighted it at exactly 12.01.

The augmented band of 25 pieces gave the best of satisfaction.

"Bill" Woods was right there with the arrangements for the ball game.

Several thousand people came in from the summer resorts.

### K. OF C. ACTIVITIES

At the regular meeting of the Council this evening arrangements will be made for the members who are to attend the Supreme Convention of the Order at San Francisco August 2nd and 4th. Special arrangements have been made by the Knights of San Francisco for the visiting members and their lady friends. This will be the most important meeting of the summer and a large attendance is expected.

### CAMP SCHLEY ACTIVITIES

The program of a new meeting place will be discussed at the meeting this evening.

The State Commander will review the organization work now going on in the state at this meeting.

Arrangements will be perfected at this meeting for the annual encampment which will be held at The Weirs.

### BIG DANCE TEAM TONIGHT

At the Scenic, Tuesday is the most popular assembly of the entire week. Summer vacationists make up their parties on this night. Always a happy crowd at the Scenic. Associates Pictures shown during the dancing, only house of its kind in N. H. Next Tuesday "Hits of Music."

### NOTICE

The regular meeting of Mary E. W. R. C. will be held at Mary E. Hodges Hall, Wednesday evening, July 6th at 7.30. All members please make an effort to be present. h 2t j5


# Fire & Lightning

Our policies cover Furniture, Wearing Apparel of self and family, Watches and Jewelry, Sewing Machines, Musical Instruments and all other Household Goods. The cost is small. Call or telephone for rates.

Do It Now!

# Fred Gardner

Tel. 21W.


# LEGION HELD DANCING PARTY THE FOURTH

Following the fireworks on Monday night there was a dance at the State Armory under the direction of the Frank Booma Post, American Legion. It was very well attended and lasted until one o'clock in the morning.

# Local Dashes

The through auto travel over the week end was very heavy and it was fairly going on Saturday with the heavy rain.

Wood of all kinds for sale. Phone J. Rogan, 692-W. h tf m5

## GASOLINE

Monuments and gravestones. J. H. Dowd Co., Market street.

The heat drove the people to the beaches on Sunday and it was the banner day all along the coast. The Fourth was also very heavy, and there were thousands in the water.

Quality plus service is our motto. Portsmouth Ice Co. Tel. No. 86. h tf j11

The Board of Public Works has done a very fine job on Islington road and the same construction should be continued until it reaches the asphalt paving.

Tax. Service Day or Night. Phone 22 or 34, Portsmouth Motor Mart. h tf a28

## 27 Cents

FOR SALE. Hard and soft wood, pine limbs. Francis P. Clair, Cate St. Tel. 1567. h tf m22

When you think of ice remember our Tel. No. is 86. Call us for prompt delivery. Portsmouth Ice Co. h tf j11

## AT THE

C. GRAY
FOR COAL
PHONE 89
h tf f15

Shore Fish Market located at Isles of Shoals Boat Landing. George A. Foye, Prop. Open Wednesday afternoons. h tf j22

There is a general clamoring around of the heads of the departments at the navy yard. This includes the medical as well as the Industrial, Military and Supply Departments.

Deliveries made to all parts of the city, Newcastle, Wallis Sands, etc. Portsmouth Ice Co. Tel. No. 86. h tf j11

Start the season right by visiting the Isles of Shoals. Steamer makes regular trips daily at 11.30 a. m. and 6 p. m. h tf j30

## HISLOP

WANTED. Woman wanted to care for elderly man; must be of good habits and attend to family duties. One in family. Give details including salary in letter. Address Box 10, Herald. h tf j21

Start the season right by visiting the Isles of Shoals. Steamer makes regular trips daily at 11.30 a. m. and 6 p. m. h tf j30

Start the season right by visiting the Isles of Shoals. Steamer makes regular trips daily at 11.30 a. m. and 6 p. m. h tf j30

## GARAGE

Users of ice will find a supply on hand at our yard at all times. This service costs you less for the habit. Portsmouth Ice Co. Tel. No. 86. h tf j11

A very interesting booklet entitled "Our Children, How We Shall Teach Them to Save and Spend" is being given away by the Piscataqua Savings Bank upon request. h tf j30


**Kindling Wood**
30c per bushel
4 Bushels for $1.00
S. H. ALLEY
Phone 223-R.

# 588 Islington St. For Sale

# The Allard House

Six Rooms.

**Price $1500**

# Butler & Marshall

5 MARKET ST.


# MANY ATTEND LAST SAD RITES

### Funeral of Norman H. Beane Held on Sunday Afternoon.

The last sad rites over the remains of Councilman Norman H. Beane were held Sunday afternoon at two-thirty o'clock from the North Church chapel, which was filled to overflowing. Relatives, friends, representative citizens and people in all walks of life, had gathered to pay the last tribute of respect to one who will be so sadly missed both in the social and the community.

Rev. Lucius H. Thayer, pastor of the North Church, conducted the service and paid a fitting tribute to the deceased. The Arden Quartette tenderly rendered the selections, "Crossing the Bar," "Face to Face" and "Abide With Me."

Delegations were present at the services from Sullivan Lodge, No. 41, A. F. & A. M., Epping; Dover Council and St. Alban's Chapter, Dover; Sable Council, D. of A.; W. R. Corps; Queen Esther Chapter, O. E. S.; Epping Odd Fellow Lodges, Portsmouth Lodge of Elks, Portsmouth Athletic Club, Portsmouth Yacht Club, Excelsior Club, Strawberry Bank Grange, White Shrine and from the Cosmos Association.

Mayor F. W. Hartford and the city government attended in a body, as also did the Rockingham County Club and the directors of the National Mechanics & Traders' Bank of this city.

The honorary bearers were Dr. A. W. Mitchell, Jacques S. Smith of Epping, Gustave Peyser, Fred W. Lydston, Sheriff Oylon Spinney, Harry E. Philbrook, Hon. Albert Hislop and Henry P. Payne of the city.

The active bearers were Fred L. Wood, Dr. F. B. Eastman, S. R. Sands, Benjamin Rose, William P. Peabo and Frank W. Knight.

The floral tributes were in abundance and very beautiful. There were many elaborate set pieces from different organizations in this city and out of town, while the many floral offerings from individuals told of enduring friendships and of the esteem in which the deceased was held in the community.

Interment was in the family lot in Newington cemetery. Rev. DeWitt Clinton Cottingham held the committal service at the grave. Albert J. Trottier was in charge of the funeral arrangements.

### NOTICE

Mr. Charles W. Taylor will close his place of business until about Sept. 17 and will open with a full line of Crawford Hot Air Furnaces for the fall trade. h 3t j2

### METHODIST PICNIC

Methodist Sunday school picnic Wednesday, July 6. Cars will leave the church for Wallis Sands at 9 a. m. and 1 p. m. If not pleasant, picnic will be held Thursday.

**For "4th" Sports**

Sports will be in order on the "Glorious Fourth." You'll find here everything in the line of sport togs and toggery. Tennis trousers, shirts and sox; golf suits and trousers, caps, hats, shirts and belts. Athletic underwear, union and two-piece suits. Then, the blue serge or gray tweed suit to slip into after the "shower" and rub-down.

**HENRY PEYSER & SON**

**"Where Quality Meets Price"**

# The Big Summer RECORD CLUB Is Now On

This is the ideal opportunity to get your music for the summer and vacation time. You will never notice paying, our club plan is so convenient.

All the new records are here. Summer dance music, new songs and losts of good old records that have been out of stock for the past year or two.

## Take $15 Worth of Records

(Your Own Selection)

## Pay $1 Balance $1 Weekly

# HASSETT'S

Open Evenings and Wednesday Afternoons for Your Convenience.

WE OFFER FOR YOUR INSPECTION
The Well Known Make of

**"LANCASTER" Garden Wheelbarrows**
Superior in Construction and at a Very Reasonable Price.

**PRYOR-DAVIS CO.**
THE OLD HARDWARE SHOP
36 Market St. Tel. 509

**RECENT ARRIVALS IN OUR DRESS GOODS DEPARTMENT**

WOOL SKIRTINGS—STRIPES AND PLAIDS
SILK STRIPE VOILES.
54-in. BLUE SERGE, Extra Value, $2.00
FROST CREPE AND SNOW CREPE IN NAVY BLUE.
A NEW FABRIC IN CHENEY SILKS.

**D. F. BORTHWICK STORE**

# PRESIDENT SPONSOR FOR A ROWBOAT

(By Associated Press)

Raritan, N. J., July 4.—Acting as the sponsor here for a rowboat made by a nine-year-old boy, President Harding delivered a Fourth of July oration of a single sentence as a tribute to American boyhood. The diminutive craft, which inspired the oration, is called "Raritan". The boat is 9 feet over-all and was conceived and built by John S. Frelinghuysen, son of Senator Frelinghuysen, at whose home the President and Mrs. Harding are holiday guests. Specially constructed ways, whose upper end was a soap box, were provided and the American flag was flying from the stern. As the lad cut the rope and the craft moved, the President of the United States broke a bottle of mineral water on her bow and christened her the "Raritan". He said: "As a tribute to American boyhood who build castles in the air, who build boats and whose achievements in the future will built this country, I christen this boat, the handwork of Joe Frelinghuysen, the 'Raritan'."

# IMPORTANT CONFERENCE OF IRISH LEADERS

(By Associated Press)

Dublin, Jan. 4.—For three hours today Eamon de Valera, leader of the Irish republic, Arthur Griffiths, the founder of the Sinn Fein, and four South of Ireland Unionists, Earl Midleton, Lord Dockrell, Sir Henry Woery Woods and Andrew Jameson conferred on the Irish situation with a view of preparing a way for the possible negotiations with the British Premier and the Ulster Premier, Sir James Craig. Great crowds gathered outside of the Mansion House where teh conference was being held, waving American flags and many fell on their knees and prayed for the success of the conference. The Unionist representatives met with a very cordial greeting. Nothing was given out but it was understood that an agreement had been reached on the financial question.

# MADE NEARLY 100 MILES AN HOUR

(By Associated Press)

Tacoma, Wash., July 4.—Tommy Milton today won the 250 mile auto race. His time for the 250 miles was 2 hours, 34 minutes, 29 seconds, or an average of 98 miles an hour.

# YANKEE DIV. AGAIN PARADE

(By Associated Press)

Boston, July 4.—Thirty-five hundred members of the Yankee Division who served in France, carrying their old flags, and with their old commander General C. R. Edwards, marched through the streets of Boston in their final parade of their three day reunion. Gen. Edwards was given a great reception all along the line of march. The wounded, who were in automobiles were reviewed by Gen. Edwards.

# RUSSIAN MUSIC FOR CHURCHES

Boston, Mass., July 4.—"The most hopeful sign today of dignity and sincerity in church music is the introduction of Russian music into the Episcopal church service," Dean Peter Christian Lutkin of the Northwestern University, Evanston, Ill., today told the 500 church workers who are attending the Episcopalian conference at Wellesley college.

The three courses in church music which Dean Lutkin is giving during the ten days of the conference include the study of the new Episcopalian hymnal which introduces a number of Gregorian chants, a study of the Lutheran and old English church music and the training of a class of choral singing which is attended by all the conference workers.

Speaking of the recent introduction of the Russian music, Dean Lutkin said "The human voice is the most beautiful instrument in the world. The Russian music is sung without any accompaniment, therefore it gives full play to all the beauty and tones of the human voice. The singers memorize the entire program and as the various voices blend the effect is one of rare dignity and sincerity. The Gregorian chant, so beautiful for church music, belongs strictly to the Catholic church. American choirs as a class are not quite ready for the Gregorian chant. It would take years of study to introduce it. Americans as a class lack not only reverence but also intelligence in church singing."

The conference today included a joint meeting of the faculty and the conference committee at which it was voted to award certificates to all who passed the examinations of the conference classes in church work successfully. This is the first time that certificates have been given. Saturday afternoon a baseball game between the clergymen and the laymen will be a feature of the athletic program.

One of the most interesting figures of the conference is the Rev. James O. S. Huntington of New York. Father Huntington is a chaplain of the Order of the Holy Cross and is one of a large family of clergymen. Four nephews, also clergymen, are attending the conference with their uncle.

# BASE BALL

**American League**
(Morning Games)
Washington 4, Boston 1.
Detroit 4, St. Louis 1.
Chicago 1, Cleveland 6.
(Afternoon Games)
Washington 7, Boston 3.
Detroit 1, St. Louis 6.
Chicago 10, Cleveland 11.
Philadelphia 1, New York 11.

**National League**
(Morning Games)
Cincinnati 2, Chicago 6.
Boston 6, Philadelphia 1.
New York 8, Brooklyn 1.
Pittsburgh 7, St. Louis 2.
(Afternoon Games)
Cincinnati 2, Chicago 6.
Boston 3, Philadelphia 2.
New York 7, Brooklyn 1.
Pittsburgh 3, St. Louis 6.

Now that hides have gone down in price, we may expect to get some of them in shoe leather.

# TALENTED WIFE OF SEN. KEYES BUSY WOMAN

Being the wife of a United States senator and the mother of three growing boys would seem to represent about all the average woman could handle, says Mayme Ober Peak in a special story from Washington to the Boston Globe.

And to that office holding in seven or eight women's organizations, attending conventions and committee meetings, making extemporaneous talks, turning out a novel or two, keeping a special article running every month, writing a few love stories or reviewing new books, and you have what sounds like a physical impossibility for one woman to accomplish.

Frances Parkinson Keyes, wife of Henry Wilder Keyes, the junior senator from New Hampshire, however, does accomplish that much. And has time left for a refreshing rest every day too.

It was to find out how she does it that I dropped into her Washington apartment on Sixteenth street one hot afternoon.

How a woman can keep her fingers on the pulse of a new baby as well as on national affairs, and can cook and darn with the same ease as she carries on a stimulating conversation at a dinner party, will forever remain a mystery to man.

Frances Keyes' new novel was written when the oldest of her three boys was a baby. There was no nurse, and as she was living on a New Hampshire farm her life was a busy one. The mass of the novel lay in the kitchen drawer eight years before she actually found the courage to typewrite it.

Then with the boys becoming more self-reliant, she managed to slip off to the attic an hour or so every day, painstakingly picking out with one finger the letters on the antiquated typewriter concealed there.

Today a 60-horsepower affair, so to speak, stands conspicuously near her desk in the main living room of the Washington apartment.

Business-like letter files, reference and notebooks, a scrapbook, bulging with newspaper clippings and programs, a jar of paste, neat piles of opened mail and invitations, occupy the major portion of this desk, which is broad and flat, with drawers down each side.

On top of her social register lies a Bible. Over the desk hangs her recently acquired honorary degree of Doctor of Letters from George Washington University. And just beneath it, as if to directly challenge its importance, stands a silver framed photograph of the Keyes boys.

The desk of a woman who has launched a career as the world looks on it; and yet, who still places her religious duties ahead of her social, her children's and her husband's career ahead of her own.

From this desk a letter goes forth each month read by women all over the country, which interprets for them the happenings at Washington and brings to distant, as well as to near, readers a finer vision of things going on—social and political—than they have ever had before.

On the inside, she is able to see much and to prophecy with almost uncanny correctness while she watches and works for the fulfillment. And mostly works. For it is always considerably after midnight when this busy woman seeks rest.

"How do you manage it?" I asked her. "With all the heavy social obligations of the official's wife, how can you do as much as you do?"

And then it was that she recalled the old axiom, than which there is none truer, that we can always find time to do the thing we most want to do. "Provided," she qualified, "there is the necessary spark of talent."

"Washington is the most inspiring city in the world," observed Mrs Keyes. "Everything worth while has its center here and everybody who amounts to anything comes here at one time or another. If you have any ambition at all you can't stay here without wanting to become a part of the worth-while things going on, to take advantage of the big opportunities offered.

"It is true that official calling does take up a great deal of time. I devote every afternoon during the season with the exception of those afternoons on which I have a late luncheon or reception engagement to paying calls. Last winter I made over a thousand—two hundred more than the season before. And we don't keep an automobile, either. But I do not look on it as a hardship or a waste of time. The social life at the capital is so inseparably linked with the big things that are going on both nationally and internationally that the tie could not be severed without disastrous results."

Mrs. Keyes briefly reviewed her life as a bride on the farm; then as the chatelaine of the governor's mansion at Concord, N. H., with its small staff of servants and large demand for entertaining, and now, as "The senator's wife" in Washington with one maid and a seven room apartment.

And, as for proof that not for a moment was the comfort of her household neglected, no matter what publishers or interviewers had to wait, Mrs. Keyes excused herself just then remarking: "It is getting late, and the ice hasn't come. I must telephone again."

"The only luxury I allow myself," said Mrs. Keyes as she re-entered the room, "is breakfast in bed. And after all, it isn't a luxury because that's the time I go over the morning mail and read and clip the newspapers. I always read a Washington newspaper for local and political news, and a New Hampshire paper for home news.

"I think the wife of every public official should read at least one home paper so as to keep up with what is going on in her absence. That is, if she wants to help her husband in his career. And I believe most women can, if they will.

"When I get up at 9:30" continued Mrs. Keyes, "the telephone has already begun to ring, callers, countless interruptions. In the intervals, the first thing I do is to go through the letter box to see what is mailed. Then I order my marketing by telephone and plan the three meals for the day.

"The two oldest boys are away at school now," she said, "and there is only Francis, who is eight years old to look after. When I get him off to school my mornings are generally free and I can devote them to putting my TALENTED ... GAL? here in order, to mending and darning and to handling correspondence. Sometimes I have to go on errands or to shop, or, again, attend committee meetings at the Capitol. You know I am very much interested in the Sheppard-Towner Maternity bill, and have made several pleas for its passage, as well as spoken in behalf of other legislation for women and children. I have to follow these bills closely in order to tell about them in my letter."

"When do you write this letter?" I asked.

"All through the month," she replied. "My brain is always jotting down outstanding items of interest. And I preserve all my invitations, programs and newspaper clippings in a scrapbook. So that when the opportunity to write arrives, I have my ammunition ready, and my first pencil draft flows so smoothly I rarely have to make any corrections in copying on the typewriter."

"On Tuesday mornings" she went on "I try to make it a point to lunch with the ladies of the senate at the senate office building, and in the afternoon when I am not making calls or going to a party of some kind, all my spare time is taken up with the work for a number of women's organizations to which I belong."

Here Mrs. Keyes quickly ran over the list: Vice president of the League of American Pen Women, Vice President of the Children of the American Revolution, member of the Colonial Dames and D. A. R., State Chairman of the Women's Roosevelt Memorial, and publicity committee for the Congressional club which gets out a bulletin each week, adviser on the National Council of the Y. W. C. A. —enough to make an interviewer dizzy.

"When do you rest? Do you ever sleep?"

"I seldom get sleepy" she laughed. "At night is when I am most mentally alert and often do my best writing between 12 and 2 p. m. But I harbor the old fashioned belief that a woman should lie down at least an hour every day and let her body enter relaxation."

# BOY KILLED IN AUTO-TRAIN COLLISION

(By Associated Press)

Mechanics Falls, Me., July 4.—Pere Biou, aged 12 years, was instantly killed when an auto truck in which he was riding, was struck by a train here this afternoon and broke up into kindling. ... Keene, the driver, was badly injured. He said that he did not see or hear the train.

# PREMIER OF SOUTH AFRICA TO SEE DE VALERA

(By Associated Press)

London, July 4.—General Jan Christian Smuts, premier of the Union of South Africa, will arrive in Dublin tomorrow where he will meet Eamon de Valera and other members of the Irish Republic. This announcement was made unofficially at Dublin.

# TURNS OVER COMMAND OF BATTLESHIP

Rockland, Me., July 4.—Captain Noble E. Irwin today turned over the command of the battleship Oklahoma to Captain Edward T. Pollock, former commander of the transport George Washington. Captain Irwin is to take command of the Portsmouth navy yard, and the Oklahoma which came here for the Fourth, will sail tomorrow for the Pacific coast to join the west coast fleet.

## FEDERAL PROHIBITION OFFICER FOR MAINE

Lewiston, Me., July 4.—Seth May, an Auburn attorney yesterday received official notification of his appointment as Federal Prohibition Officer of Maine, succeeding James Perkins of Boothbay Harbor. Mr. May has long been prominent in the Republican politics of Androscoggin county.

Tastes differ. In some places they put editors in jail. However in Edmonton, Canada, the citizens are planning to put a stained glass in a church as a memorial to a deceased editor. Pray what do these Edmonton papers print in their news columns anyway?

# EDUCATORS IN SESSION IN DES MOINES

(By Associated Press)

Des Moines, Iowa, July 4.—The 59th annual convention of the National Education Association opened here today with the meeting of the National Council of Education which convenes a few days in advance of the general association.

The two meetings held today were presided over by the president of the council, Dr. Homer H. Seerley, president of Iowa State Teachers' College, Cedar Falls, Ia. The forenoon session was devoted to round table conferences including a report of the committee on the administration of schools and a preliminary report of the committee on character and citizenship education.

At the afternoon session the National Council will discuss the report of its committee on rural education which will be presented by the committee chairman, Dr. John W. Sims, president of the State Normal school at Stevens Point, Wis.

The demands which have been made upon the Des Moines housing committee and the advance registration indicate that the attendance this year will be one of the largest ever recorded. Estimates varying from six to ten thousand.

# TEMPERANCE WORKER INJURED IN AUTO WRECK

(By Associated Press)

Northampton, Mass., July 4.—Daniel A. Poling, associate President of the United Society of Christian Endeavor and a noted temperance worker was thrown from an automobile with members of his family on the way to Hatfield this afternoon. The steering gear broke and the car struck a pole. Mr. Poling was cut and bruised and the two sons were injured, one receiving a fractured arm and the other a bruised leg.

## Is it Merely a Reaction?

(From the Congregationalist)

At the moment we are at the nadir in reaction from the heights of aspiration to all that is noblest in the war ... We ... the ... signs of the moral ... in the ... up of nationalism ... the ambitions, in the secret that the ... between capital and labor. In the filth that trails over the pages of widely circulated periodicals the way in which some women clothe themselves in the disgusting things that can be seen every day at a majority of the picture houses in America, and in the general "devil-may-care, no matter if after us comes the deluge" attitude on the part of millions interested in money getting and in pleasure.

At the recent Amherst college commencement there were several degrees conferred, all of whom were graduates of Amherst. They are the sons of Lucius D. Freeman '81.

# AUTO RACING DRIVER KILLED

(By Associated Press)

North Adams, Mass., July 4.—Jim Thomas, a racing automobile driver, was instantly killed today when a machine he was driving plunged through a fence on the turn of the race track. Although the car shot into the crowd nobody else was injured.


Every little movement means more thirst.
THE COCA-COLA COMPANY
ATLANTA, GA.

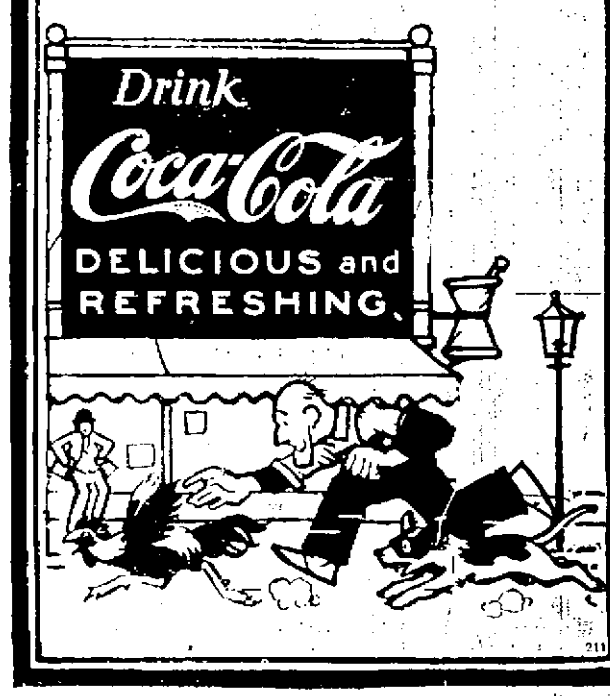




**Will You Have A "Lift"**

If you have reason to believe, as many have, that a change from coffee or tea would be wise, try

**POSTUM CEREAL**

You'll find what thousands of others have found—complete satisfaction to taste, and freedom from harm to nerves or digestion

When coffee or tea disturbs, it's easy to get up where you belong, with Postum

*"There's a Reason"*

Sold by grocers everywhere

Made by
Postum Cereal Co. Inc
Battle Creek, Mich.

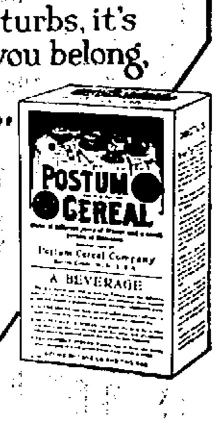




**Dr. Grady**

**A Doctor Who Cures**

Professional Visit to

**PORTSMOUTH**

The patients of DR. GRADY will be glad to know that he has arranged a professional visit

**TO PORTSMOUTH**

He will be at the

**Kearsarge House**

**Saturday, July 9.**

There is no physician in the United States better known than Dr. Grady. His cures are so numerous and often of such a wonderful nature that many writers have claimed that his cures were MIRACLES.

This visit to Portsmouth by Dr. Grady will afford an excellent opportunity to many to consult this eminent specialist close to their homes.

**Consultation and Examination FREE**

Office Hours, 1 to 7 P. M.



**Baldwin Refrigerators**

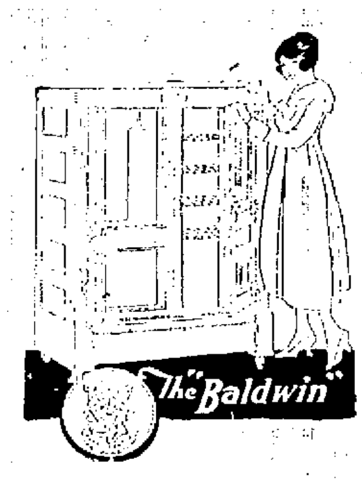


QUALITY PUT "WIN" in BALDWIN

Keep your food in a clean, cold, dry refrigerator, the kind with a positive circulation—the kind that cuts your ice bill. We have good line and ri... prices.

**JOHN G. SWE...**

Tel. 310 126-128 Marke...

Closed Wednesday



**ASPHALT SHINGLES**

**PREVENT FIRES**

If your house is laid with asphalt shingles you need not worry about sparks setting fire to your roof. Asphalt shingles are proof against sparks and burning embers, and will not support combustion. They add to the appearance of any building and are cheaper to lay than any other kind of shingle. We sell four different styles including the famous NEPONSET Brand. Colors red, green and blue-black. Let us estimate your next job. Prices are 35 per cent under the market of last year.

**LITTLEFIELD LUMBER CO.**

"Square Deal Building Materials."

63 Green Street. Say, "Hello 74"

# SWELTER IN HEAT AS THEY PROTEST LAW

(By Associated Press)

New York, July 4.—A great many New Yorkers let the world know today that they have no love for the 18th amendment. Several thousand of them marched up Fifth avenue and it was called a wet parade and it was wet with perspiration. Thousands followed along the sidewalks in the sweltering heat. At Madison Square Garden Mayor Hylan reviewed the parade and he was greeted by [illegible] comments on the heat and the effects of a root [illegible]. There was a great foreign division [illegible] who are affected more by the dry laws than are the native sons.

# BOMBING TEST NOT CONCLUSIVE

Norfolk, Va., [illegible]—The value of airplanes in attacking enemy ships of war was as strongly disputed by naval aviators and naval officers today as it was yesterday morning prior to the bombing tests on the old battleship Iowa. Veteran naval officers who witnessed the unique tests from the dreadnoughts and destroyers declared it would have been a pleasure to have been on board the Iowa, even if live bombs rather than dummies had been dropped. Aviators and persons who believe airplanes eventually will replace ships of war, pronounced the experiment a profound success. Inexperienced civilian observers who were compelled to depend on what they had actually seen during the two hours and a half that the 21 naval and marine planes were dropping eighty-one bombs were fairly well agreed that the tests will result in nations the world over perfecting their air forces. Their conclusions were strengthened by the statements of military and naval attaches from the various embassies and legations in Washington who said that while the Iowa had not been compelled to bow its head in defeat before the heavier than air machines, it nevertheless would have been fortunate to reach port if live bombs had been used, although only two direct hits were scored. The half dozen bombs which dropped about the vessel would have done much damage too.

The last thirty minutes of bombing was more satisfactory than the preceding two hours. Beginning at 11:22 a. m. and continuing until 1:15 p. m., plane after plane circled over the Iowa and released its missiles only to see them fall from 50 to 300 feet away from the target. Then five Martin bombers manned by naval officers from Yorktown swept in close formation over the battleship letting go a salvo of ten bombs each weighing 300 pounds. Not a single one struck within 60 feet of the hook. The bombers circled and again released ten bombs. This time they literally peppered the water about the Iowa. Senator Wadsworth, chairman of the senate committee on military affairs declared he was profoundly impressed.

The test, which prevented the tests from being carried out Tuesday as originally planned and which satisfied everyone that the time has not arrived when airplanes can replace capital ships for purposes of defense, had been completely swept away at daybreak yesterday. Full visibility was to be had and the radio on the flagship Pennsylvania soon flashed the message that [illegible] would be the zero [illegible]. Shortly before the tests began [illegible] of the Iowa which had [illegible] was given at 65 miles [illegible] entrance to Chesapeake [illegible].

Observers found it difficult to believe that the old battleship, steaming from four to seven knots an hour, turning first to starboard and then to port was being controlled by an invisible power miles away. Encircled by destroyers and the [illegible] in a [illegible] line to watch her they [illegible] and [illegible] by three battleships and the Henderson the Iowa proceeded [illegible] as required by the rules of the contest.

The first thrill came at 10:15 when a blimp was sighted on the horizon off the port bow to be followed by a second blimp five minutes later. Straight as a die came the two airships which had started from the Shawmut the flagship stationed near shore for the attacking planes. A few minutes later officers listening in on the wireless heard the commander of the first blimp, [illegible], by radio telephone from the Shawmut and give the position of the Iowa. Without knowledge of any kind the blimp fixed the location of the Iowa within three miles which was considered an excellent achievement. It was agreed that aircraft were of great value in scouting, but it was declared they had not scored that [illegible] over the heavier [illegible] machines but had found the battleship simply because it happened to be in the area to which they had been assigned. The blimps hovered over the Iowa but did not attack. They were being used for scout purposes only. The last seen of the Iowa then were taken off.

All eyes were turned shoreward to see the planes answering the call of the blimps. The first appeared at 10:54 which was considered an excellent accomplishment in that it was approaching the scene of action only 21 minutes later than it would have appeared had it been given the exact location of the Iowa before it left its station. A second and a third plane put in appearance as the first plane then swung around the Iowa, and a shout went up from the observers as it was seen to release the first 200 pound bomb at 11:23. With the aid of glasses the observers saw the torpedo-shaped missile of concrete drop in an arc at the 11,000 ton target and sighed with regret at its splash into the sea two lengths astern. For two hours thereafter the observers saw plane after plane sweep over the Iowa at altitudes of four thousand to six thousand feet, singly and in groups, dropping bomb after bomb. Unquestionably all the advantages were with the aviators for the sea was smooth, the wind was gentle and they had neither enemy planes nor anti-aircraft guns to worry about. Even the most enthusiastic believers in aircraft found both satisfaction in remarking that if the target had been larger more hits would have been scored by bombs which dropped near the Iowa. Then came the majestic Martin bombers five in number, to the scene. They missed the first time but the second time they showered what was once the greatest ship of the navy. Some went so far as to say that the Iowa, once trod by Sampson and Fighting Bob Evans had been humbled. But not such naval officers. They hold that the aircraft will be a great naval auxiliary, perhaps second only to the destroyer but not more in their day.

## CUTICURA
### PREVENTS FALLING HAIR

If your scalp is irritated, and your hair dry and falling out in handfuls, try this treatment: Touch spots of dandruff and itching with Cuticura Ointment and follow with hot shampoo of Cuticura Soap. Absolutely nothing better.

Sample Each Free by Mail. Address: "Cuticura Laboratories, Dept. 13G, Malden 48, Mass." Sold everywhere. Soap 25c. Ointment 25 and 50c. Talcum 25c. Cuticura Soap shaves without mug.

can be explored by the foot of civilized men so long will men like MacMillan and Peary be found who are willing to [illegible] the cause of science regardless of the effect it may have upon their personal fortune.

"Prof. MacMillan, Maine is proud of you and your [illegible] cast, and of your indomitable spirit. The heart of the people is with you, and we wish you success. And above all, we wish you a safe return."

MacMillan was given an ovation when he was presented to the gathering, and he spoke at some length on what he hoped to accomplish on his coming trip to Baffin's Land, while he also reviewed Arctic explorations of the past.

The Bowdoin, the new auxiliary schooner, was built at East Boothbay for MacMillan, for a cruise to Baffin Land. She will first go to Fury and Hecla Straits, and try for the first time in a century to effect a passage through.

According to the present plans, the schooner will leave Boston Saturday for Wiscasset, Me., where additional supplies will be taken on board, and she will leave there July 12 on her cruise, calling at Battle Harbor, Labrador, for gasoline on her way north. She will be gone about two years.

The mate of the vessel is Jonathan C. Small of Provincetown, who accompanied MacMillan on previous expeditions. Harold Whitehouse of Boothbay, is the second mate and engineer, and Thomas [illegible] of [illegible], N. Y., is the cook. [illegible] accompanied the explorer on his trip to Hudson Bay last year. Dolls and other toys will be taken north in the vessel for the Esquimaux children, and the grownups will not be forgotten.

The vessel will carry 20 rifles, six automatic pistols and a large amount of ammunition for protection, and shooting the game. The schooner's equipment includes wireless telegraphy by means of which she can keep in touch with the coast stations, and from time to time report her progress.

The Bowdoin has already taken on 2,000 gallons of fuel oil and 300 gallons of fresh water.

Most of the medical instruments were presented to the vessel by friends of MacMillan. The Boston Yacht Club, of which the explorer is a member, presented the craft with running lights, and the cross of the club will be flown on the schooner.

So confident is MacMillan of the schooner's ability to cope with the frozen channels of the Far North that he plans to pass through the dangerous Fury and Hecla Strait on the west side of Baffin Land where former expeditions have been lost or turned back. He plans to include the first return by the strait on the circumnavigation of Baffin Land, after exploring a stretch of 1,000 miles of its western shore on which it is believed no white man has ever set foot. It is said to be the largest strip of unexplored coast in the world.

When the Bowdoin leaves Wiscasset she will be provisioned for two years, will have 2,000 gallons of fuel oil, 500 gallons of kerosene, 20 tons of coal for the galley range, and a complete outfit of scientific apparatus for making records and observations and preserving the results, as well as a moving picture outfit.

# SETS SAIL FOR NORTH POLE

Donald B. MacMillan, the Arctic explorer, who is soon to sail to Labrador, is well known here, having given lectures before the Graffort Club, as well as having been entertained by personal friends.

Portland Rotarians on Wednesday night honored MacMillan with a farewell dinner at the Falmouth Hotel at Portland, Me., among the speakers being Gov. Percival P. Baxter, Prof. Louis A. Bauer of Washington, D. C., and President Kenneth C. M. Sills of Bowdoin College, MacMillan's alma mater. The wives of the members of the club were guests, and the dinner was featured by some of the stunts for which the Portland Rotarians are famous.

Governor Baxter, who was a classmate of the explorer at Bowdoin, said: "The world is fortunate in having men like Prof. MacMillan who are willing to unselfishly devote themselves to the advancement of science. As long as there exists in the world hidden secrets and lands which have

## TAKES P[illegible]

Miss Helen Goggin, [illegible] department at the [illegible] Hospital, has resigned to [illegible] position as nurse in the [illegible] Dover. Miss Goggin's home is Iowa [illegible] city and she has [illegible] wishes of her many local friends [illegible] change to her [illegible] Hammond, Jr., of Worcester, Mass.

# HOW IRON STARVATION OF THE BLOOD RUINS A WOMAN'S HEALTH—

## AND MAY MAKE HER WRINKLED, AGED AND CAREWORN, GIVING HER FACE A PALE, HAGGARD, SICKLY APPEARANCE

For want of iron you may [illegible] old woman at forty, [illegible] and "all fagged out." You may be [illegible] highly nervous, irritable state that you [illegible] all to pieces" on the slightest provocation, [illegible] at your wits' end [illegible] in your blood, you may [illegible] and so attractive and full of life as to defy detection of your real age.

It's not always the youngest woman that is most sought after, [illegible] alluring face [illegible] inviting [illegible] with iron. You may be [illegible] vitality of the blood and not know it, just as thousands of other women are.

It is said that about one person in three in America today suffers more or less from anaemia [illegible] not by lack of [illegible] substantial [illegible] the strength and nourishment out of your food.

Indoor life, overeating and modern methods of cookery are robbing the iron from the blood of [illegible] fathers to whom history refers [illegible] red-blooded [illegible] and the [illegible] foods rich in strength-giving organic iron, which the modern woman does not get.

To make up for the great loss of iron caused by the life woman is compelled to lead she should eat more such iron-containing vegetables as spinach and baked apples and take organic iron like Nuxated Iron from time to time to help enrich her blood and revitalize her worn-out, exhausted nerves.

Nuxated Iron represents organic iron in such a highly condensed form that one dose of it is estimated to be approximately equivalent (in organic iron content) to eating half a quart of spinach, one quart of green vegetables or half a dozen apples. It is like taking extract of beef instead of eating pounds of meat.

[illegible] Nuxated Iron. It will not injure the teeth nor disturb the stomach. It often increases the bodily and mental vigor, strength and endurance of weak, nervous, "run-down" folks in two weeks' time. Your money will be refunded by the manufacturers if you do not obtain satisfactory results. Beware of substitutes. Nuxated Iron comes in tablets only [illegible]. Always look for the word "Nuxated" on every package and the letters N. I. on every tablet. For sale by all druggists.

# BRIDE WELL KNOWN AT RYE BEACH

Miss Mary Severn Hamilton, daughter of Gov. and Mrs. Charles J. Hamilton, the former for many years counsel for the Boston & Maine railroad and U. S. District Attorney for New Hampshire, and Dr. Deering Smith, son of Dr. and Mrs. H. O. Smith of Hudson, were married at the bride's home in Nashua Saturday afternoon in the presence of immediate relatives.

Miss [illegible] of Winchester, Mass., a cousin of the bride was the maid of honor, and Robert H. Hamilton, a brother of the bride, was best man. Miss Josephine Parsons was flower girl. The double ring ceremony was performed by Rev. Henry H. French, the pastor of the First Congregational church.

Mrs. Smith is a graduate of Simmons college in the class of 1915. Dr. Smith was graduated from Dartmouth in 1917 and from Yale Medical school in 1920. He is a member of the Delta Kappa Epsilon Society, Alpha Chi Rho Fraternity and the Nu Sigma Nu Medical Fraternity.

Mrs. Smith is well known at Rye Beach where for years her father has had a summer home.

# FARM LABOR SITUATION IS NOW RELIEVED

Durham, N. H., July 1.—The farm labor situation, which has been so critical during the past few years, is now greatly relieved, at least so far as the supply is concerned, according to reports from 255 New Hampshire farms received by Harry C. Woodworth, farm management specialist of the State College Extension Service. About 85 per cent of these report that more labor is available than last year, and 50 per cent state that they will not need more help than in 1920. "This would indicate," says Mr. Woodworth, "that scarcity of labor will not be a limiting factor in production this year. In fact, only about 18 per cent of the farms show an inclination to reduce production, and doing half of these state that the economic situation rather than the labor question has prompted the plans."

In spite of the drop in the price of farm products, farm wages have been reduced only from 7 to 12 per cent. Of 150 men employed by the month on these farms, the average wage is $47 and board, which in the case of married men means cash wages and house, garden, milk, wood, fuel and other privileges. Of the 77 men hired by the day the average wage is $3.10 with dinner. While this is high in comparison with the prices of farm products it must be remembered that the commodities which the farmer buys have not been reduced materially in cost; in other words, it is a difficult situation for both the farmer and the hired man.

## NO BETTER PAY IN CITIES

Men leaving the farms to work in the cities during the past year evidently did not improve their financial condition according to the New Hampshire farm labor survey. In the group of 255 farms reporting in the survey, 15 men left to take up other work than farming in town, as compared with over 100 the previous year. While they received an average increase of about 25 per cent in cash wages, they were obliged to pay for board and lodging, which, it is estimated, more than ate up the difference.

## FERTILIZER JUST BEGINS TO PAY IN FRUIT

After applying tons of fertilizers for over 12 years in the cultivated portion of the Woodman orchard at the State Agricultural Experiment Station, the results in increased yields of fruit are only just beginning to appear, according to the report of research work in the past biennium, which is just being published as Station Bulletin 198. This orchard, in which there are seven acres of Baldwin trees, has a portion plowed and cultivated each year, and a portion in sod. In addition to grass some plots have a green crop plowed in annually, and some also have various combinations of fertilizer applied. The effects of the tillage were at once apparent, but for a number of years there was no visible effect on the yield of the trees from the use of fertilizer in the cultivated portion. For the past few years it has become evident that the fertilized blocks were outgrowing those which received no fertilizer, but only in the past year or two has there been any evidence that the yield would be increased in the cultivated fertilized blocks. It will require several more years before a profit will be obtained from the use of the fertilizer where cultivation has also been practised.

## WHY YOU PAY MORE

From Monday, June 27 at No. 78 Congress St., barber shop, front of the Central Pool Room, you can get hair cut for 35c, shave 15c, face massage 25c, shampoo 25c. h 1w j24

A Pepper Bluff, Missouri, "Solomon" has been discovered in all his glory, having married and buried eleven spouses during his life of seventy-nine years just ended. His last wife just died three days before he did. Could it have been the fellow's nearness to the unlucky "thirteen" that finally caused his demise?

"Small favors" returned and lemon's respectfully declined no doubt is the fire policy of the thief who recently stole a [illegible] from the Jacksonville, Fla., business man's store. He attached the words, "It's too big to handle safely." Size was hardly that bad.

# Here's why CAMELS are *the quality cigarette*

BECAUSE we put the utmost quality into this one brand. Camels are as good as it's possible for skill, money and lifelong knowledge of fine tobaccos to make a cigarette.

Nothing is too good for Camels. And bear this in mind! Everything is done to make Camels the best cigarette it's possible to buy. Nothing is done simply for show.

Take the Camel package for instance. It's the most perfect packing science can devise to protect cigarettes and keep them fresh. Heavy paper—secure foil-wrapping—revenue stamp to seal the fold and make the package air-tight. But there's nothing flashy about it. You'll find no extra wrappers. No frills or furbelows.

Such things do not improve the smoke any more than premiums or coupons. And remember—you must pay their extra cost or get lowered quality.

If you want the smoothest, mellowest, mildest cigarette you can imagine—and one entirely free from cigaretty aftertaste,

It's Camels for you.

# Camel

R. J. REYNOLDS TOBACCO COMPANY, Winston-Salem, N. C.

# EDITORIAL COMMENT

## The Twentieth Amendment

(Boston Transcript)

Aroused by amendment to the executive order or departmental reorganization the purpose and effect of which is to reduce the cost of government makes an appeal to the patient victims of the high cost of living, the taxpayers of the nation. Especially is this true of a money-saving proposal emanating from the legislative branch. Comes Senator Kenyon of Iowa with an amendment [illegible] of his [illegible] seem to embody an amendment to the constitution to enable the President to veto a single item in an appropriation bill without destroying the remainder of the law. Three weaknesses from which congress suffers today are thus named by the Iowa senator.

First. The practice of "log-rolling" which means briefly that votes are traded between groups of men in congress, each favoring some appropriation that otherwise might not be approved.

Second. There is the practice of riding "riders" to appropriation bills.

The third bill, similar in practice, but varying infinitely in detail is found in the pork barrel bill whose name is legion. Public building bills, river and harbor bills, fish hatchery bills, omnibus bills of all kinds with which the public is fairly familiar are proposed session after session and often put through. A few of the items in the measures may be deserving, but a majority of the items might never to be approved.

If the President possesses the power to veto a single item or as many single items in an appropriation as he saw fit he could go far towards ending legislation by means of "log-rolling," "riders" and padding. As it is he must either sign or veto the whole bill. Therefore rather than cripple the operation of one of the executive departments by shutting off its funds, the President generally accepted under compulsion the bad items with the good and the pork barrel politicians thrive and multiply in consequence. Neither the ills diagnosed by Senator Kenyon nor the remedy he proposes are new. Attention has been called to the one and approval asked for the other frequently in the last decade. But republican and democratic congresses have repeatedly refused to sanction the addition to the powers of the President for which Senator Kenyon is the latest sponsor.

If the Kenyon amendment which will soon be introduced is ever to be adopted, public opinion must organize in its support. Here is work for the women voters. They know how heavy the burden of taxation has come to be. They will find that one way to reduce it is to cut down the cost of government. No better way of doing that can be devised than by clothing the representative of all the people with the power to prune appropriation bills of the items with which pork barrel politicians are wont to load them down. The lineup in the fight for the 20th amendment will come between the organized "pols" and the unorganized taxpayers. The latter must rally to the support of Senator Kenyon's proposal and call upon their respective representatives in both Houses of congress to do likewise, if the 20th amendment is ever to get beyond the pages of the Congressional Record.

## Of What is Rodin's Thinker Thinking?

(From the New York Evening Post)

The debate of the age is on in France: What is Rodin's "Thinker" thinking about?

It was all very simple until Rodin told him personally he had meant to portray a man suffering from pangs of conscience. This excited another contemporary of the creator of "Le Penseur" who insisted just as stoutly that he had it from Rodin himself that he tried to depict the fact of Dante looking into the inferno.

Now a third bobs up with this statement: "There is something wrong here. Rodin told me with his own mouth that he had the devil in mind when he chiseled his great work." A fourth has settled the matter in these words, condensed: A number of people remarked to Rodin while he was working on his "Thinker" that it reminded them of this and that. One onlooker said: "It is a picture of innocence." Whereupon Rodin stepped on to the unfinished work and scratched "L'Innocence" on the improvised base. This chap immediately went out and told his friends that he had just christened Rodin's latest work. But when he came back the title had been scratched out.

From which it is evident that Rodin was thinking about a number of things and probably made up his mind about a number of people while at work on his "Thinker."

## Sims' Strange Preference

(From the New York Evening Post)

There is one extraordinary thing that Admiral Sims has to explain, why he should be fond of one of our recent allies in the world war instead of the other way about.

## Golden Silence

(From the Salem News)

Col. Harvey is certainly getting a lot of knocking since he made his famous remarks on the reasons why America went to war. It is being noticed that he has said but very little since then which may have been George's longest period of silence for some years.

## NOTICE

Any person bringing a certificate showing where they received a bonus from the State of New Hampshire, will be entitled to a three dollar poll tax.

Any person having paid a $5.00 poll tax will be abated $2.00 upon the above evidence.

Per Order
BOARD OF ASSESSORS,
J. Yarwood, Clerk.

h 1w j28

## NOTICE

All who wish to subscribe to the School Bonds of the town of Newington are requested to apply to the Selectmen for information.

CLARENCE M. deROCHEMONT
GEORGE W. PICKERING
ALBERT E. HODGDON
Selectmen of Newington

h tf j22

# WATCH THE BIG 4

*Stomach-Kidneys-Heart-Liver*

Keep the vital organs healthy by regularly taking the world's standard remedy for kidney, liver, bladder and uric acid troubles—

**GOLD MEDAL HAARLEM OIL CAPSULES**

The National Remedy of Holland for centuries and endorsed by Queen Wilhelmina. At all druggists, three sizes.

Look for the name Gold Medal on every box and accept no imitation

# PESKY BED BUGS

Bedbugs lay an average of seven eggs per day. Under favorable conditions they hatch in five days of which two-thirds are females. They mature to adult size and are capable of laying in four weeks. How many bedbugs would you have in a year if you left one female or egg unmolested for one year? To rid the pesky bedbugs, you can readily see how necessary it is to use a preparation that will kill the eggs as well as the live ones. P. D. Q. has been demonstrated by the leading Hospitals, Hotel and Railroad Companies that the safest and most economical way to stop future generations of bedbugs, roaches, fleas and ants is to use the new discovery Pesky Devils Quietus "P. D. Q."

A 35c package of P. D. Q. makes a quart, enough to kill a million bedbugs, roaches, fleas and roaches and at the same time destroy their eggs. Impossible for them to exist when P. D. Q. is properly used. Free patent spout in every package to get the pesky devils in the hard-to-get-at-places and save the juice.

Special Hospital and Hotel size $2.50, makes five gallons of P. D. Q. —your druggist has it or can get it for you, or send prepaid upon receipt of price by the Owl Chemical Co., Terre Haute, Ind. Success of P. D. Q. has caused imitators; genuine P. D. Q. is never peddled.

For sale at Green's Drug Store.

# REAL SPENDER COMING TO U. S.

## Has $30,000,000 Income and Can't Dispose of It, She Says.

Boston, July 5.—Mrs. Aladdin, as she is called, of Nottingham, Eng., who tossed away $5,000,000 in Paris in three weeks, is coming to New York and other American cities next winter to show America what "real extravagance" is.

She is expected to visit Boston, of whose culture and conservatism she has heard. According to her own statement before she left Paris, she figures on outdoing her Paris spending, which was at the rate of one and two-thirds million dollars a week. It is estimated that her American tour will run to an even two millions a week, if not more.

Fifth avenue, Broadway and other Manhattan regions where champion spenders are welcomed with open arms, are already sighing with fond anticipation of bathing in the golden stream which flows from Mrs. Aladdin's purse.

How Boston will meet the shock of a woman burning $2,000,000 a week into traveling expenses remains to be seen.

She is called Mrs. Aladdin on account of her lamp of gold, which brings her every conceivable thing that money can buy. In cables from Paris today she is also called the Countess of Monte Cristo and other names implying wealth without end. For scattering cash in car load lots she is described as making Coal Oil Johnny, Scotty of Death Valley, Cleopatra, the late King Croesus and other spenders look like misers trying to economize.

This lady of super-luxury is Mrs. Edward Henry Smith Wilkinson. She is thrice married. Her first husband Frank Dank, started the famous Bentinck chain of temperance hotels in England. He left her $5,000,000. She added to the Bentinck chain of hotels. She speculated wonderfully well. Today—but let her tell it in her own words:

"I had a fortune to start with. In war speculation I was exceedingly fortunate. Today my income is about $30,000,000. Try as I will, I cannot spend as fast as I acquire."

Every year, whether by standard time or daylight saving, her income is $30,000,000. She can spend that much annually and be no poorer. Hence her ability to scatter $5,000,000 in Paris in three weeks and raise it to an even $2,000,000 a week for her American trip, when she plans to show the United States what "real extravagance" is.

Her second husband was Harold Sutherns of Nottingham, Eng., who died in 1914. In 1920 she married Edward Henry Smith Wilkinson. She says No. 3 was "send to me by heaven to comfort my declining years."

Mrs. Wilkinson dazzled even Paris with her money, her diamonds and her sky-high luxury. She arrived in Paris May 23 with her third husband [illegible] for a few days all Paris was talking about her. The Wilkinson's took the Imperial suite at Claridge's Hotel. The first evening Mrs. Wilkinson attended a supper dance in the foyer. Her costume included:

Vivid yellow evening gown, stopping at her knees.

Black-banded yellow stockings, in tiger stripe effect.

Crown of diamonds on her head.

Diamonds embroidered over her gown like beads.

The next day she casually asked the hotel manager to cash her check for a little spending money. The check was for 100,000 francs. That is an item, even at Claridge's.

With the cash Mrs. Wilkinson went to Bellanger Freres, automobile dealers, and rented five limousines. At her order the machines were upholstered to harmonize with her gowns. One was done over in green and gold, another in white, the others in rose, black and white and red, respectively. That cost her $25,000.

She asked Claridge's to have the imperial suite done over to match her own ideas, but the management balked at that. At the hotel Mrs. Wilkinson entertained lavishly, nor were her parties "dry." She is the "Temperance Queen" of the British hotel business, but she boasts the finest stocks of whiskey in all England. Her Parisian hospitality was no dryer than the river Seine.

Bostonians who mourn the coming of prohibition may feel aggrieved when Mrs. Wilkinson's cash pours like a golden cataract over this country to realize that temperance hotels founded this fortune, but such is the case.

Mrs. Wilkinson paid $16,000 for one hat. That was at a milliner's establishment in the rue Royale. The proprietor said later, with ecstatic emphasis:

"In 50 years I have encountered no such liberality. I have dreamed of such a woman and at last she has come. Eighty-six hats Mrs. Wilkinson has bought of us. For one, in which 12 birds of paradise have achieved a glorious destiny, she paid $16,000."

At the Auteuil races Mrs. Wilkinson burst into view followed by 14 mannikins, or gown models. The mannikins were imported by her from England in order that she might see how her gowns should look.

The "Temperance Queen" wore bediamonded black and white chiffon, with diamond anklets, diamonds laced into her zebra-stripe stockings, diamond buttons up and down her back, and diamonds even in her front teeth.

In Paris Mrs. Wilkinson bought the Romanoff crown, worn by the late Czar, for $3,500,000; the Shrewsbury heirloom pearls for $500,000 and other jewelry.

Now Mrs. Wilkinson is back at her home in Nottingham, the famous English textile city overlooking the picturesque Vale of Trent and hard by Sherwood Forest, where Robin Hood and his outlaw band robbed the rich and gave to the poor.

At home Mrs. Wilkinson is making plans for her transatlantic trip. She will travel on a private yacht. Her agents now seek one palatial enough for her.

The Wilkinson floating palace will steam into American waters carrying 50 mannikins. Mrs. Wilkinson will, in this careless way, bring that many war models in order that she may be assured of enough when she has her gowns displayed. It would be annoying to have 15 gowns brought out for her choice aboard ship and then run short of mannikins. She thinks she can do with 50, however.

Negotiations are already on for a Fifth avenue mansion to be leased by Mrs. Wilkinson for her Manhattan visit.

"I shall have the New York house decorated according to my own ideas," she says. Just what her ideas in interior decoration are she [illegible] "Extravagant" is my one aim. [illegible] diamond buttons put on a back [illegible] may strike her as a happy fancy. If it does she can pay for it easily.

She says that doubtless she will have bathtubs of solid gold at her temporary New York house, just as she has in her home mansion in Nottingham. It makes her feel more "homey" and comfortable to bathe in a solid gold bath tub, being quite used to it by now.

A diamond studded dinner set which Mrs. Wilkinson had made to order will be brought over here, as Mrs. Wilkinson will wish to entertain [illegible] in conformance with her [illegible] style.

Mrs. Wilkinson defends her spending vigorously. She says:

"[illegible] All my life I have looked forward to the time when I could cut loose. That day has come. Some call my extravagance criminal. But who makes the world go round—a miser or a spender?"

This lady of luxury explains in six words her philosophy of flying down a barrage of dollars everywhere she goes. She says:

"I am determined to die poor."

But she will have to spend $30,000,000 a year and her principal in addition. That's what worries her.

# TOO ILL TO WORK

## A Mother Tells How Her Daughter Was Made Well Again by Lydia E. Pinkham's Vegetable Compound

Philadelphia, Pa.—"At the age of sixteen my daughter was having trouble every month. She had bad pains across her back and in her sides, her back would pain her so that she could not do her work and would have to lie down. My married daughter recommended Lydia E. Pinkham's Vegetable Compound. She took it faithfully and is now regular and has no pain. We recommend the Vegetable Compound and give you permission to publish this letter."—Mrs. KATIE EICHER, 1934 N. Faithill St., Philadelphia, Pa.

Standing all day, or sitting in cramped positions and often with wet feet, young girls contract deranged conditions, and before they are hardly aware of it they develop headaches, backache, irregularities, nervousness and bearing-down pains, all of which are symptoms of woman's ills. If every mother who has a daughter suffering from such symptoms would profit by the experience of Mrs. Eicher and give Lydia E. Pinkham's Vegetable Compound a fair trial she may expect the same happy result.

## POLAND TO CELEBRATE OUR FOURTH OF JULY

Poland will celebrate July 4 this year as a national holiday, in order to show the gratitude of that country toward America. There will be a children's fete on the evening of July 3. On the morning of the fourth there will be a parade and gifts which the Polish children are sending to the children of America will be handed to Hugh Gibson, the American Minister.

Those Swedish professors who recently invented what they call a "microscale" which measures the smallest atoms imaginable, even down to a three millionth of a milligram (whatever that is) had no thought as to what their device might be used for in the future. Some brains are of exceedingly small bore.

# HOT-WEATHER RULES FOR HORSES

Load lightly and drive slowly.

Stop in the shade if possible.

A sponge on top of the head, or even a cloth, is good if kept wet. If dry it is worse than nothing.

Water your horse as often as possible. So long as a horse is working, water in small quantities will not hurt him. But let him drink only a few swallows if he is going to stand still.

When he comes in after work, sponge off the harness marks and sweat, his eyes, his nose and mouth, and the dock. Wash his feet but not his legs.

If the thermometer is 75 degrees or over, wipe him all over with a damp sponge, using vinegar water if possible. Do not wash the horse at night.

Saturday night, give a bran mash, lukewarm; and add a tablespoonful of saltpetre.

Watch your horse. If he stops sweating suddenly, or if he breathes short and quick, or if his ears droop, or if he stands with his legs braced sideways, he is in danger of a heat or sun stroke and needs attention at once.

If the horse is overcome by heat, get him into the shade, remove harness and bridle, wash out his mouth, sponge him all over, shower his legs, and give him two ounces of aromatic spirits of ammonia, or two ounces of sweet spirits of nitre, in a pint of water; or give him a pint of coffee warm. Cool his head at once, using cold water, or, if necessary, chopped ice, wrapped in a cloth.

If the horse is off his feed, try him with two quarts of oats mixed with bran, and a little water; and add a little salt or sugar. Or give him oatmeal gruel or barley water to drink.

Clean your horse at night, so that he can rest well, and clean him thoroughly. The salt dandruff drying on his skin makes him uncomfortable and often produces sores under the harness.

Do not fail to water him at night after he has eaten his hay. If you don't he will be thirsty all night.

If it is so hot that the horse sweats in the stable at night, tie him outside, with bedding under him. Unless he cools off during the night, he cannot well stand the next day's heat.

## "COME TO NEW HAMPSHIRE FOR LOW RATES OF TAXATION"

In further detailed consideration of one of the topics of my last month's article on Massachusetts and New Hampshire taxes compared,—suggested by recent questions, actual figures may perhaps bring the comparison home more clearly than the more or less general treatment necessary in the attempt to cover the whole ground in a single newspaper article.

Whatever may be said of the justice and wisdom of having the legislature a constitutional right to relieve the tax on intangibles by the adoption of a classified and graduated tax on incomes, it is a [illegible] fact that the voters of New Hampshire have repeatedly refused to thus exercise our right of taxation; hence, since incomes cannot be reached by classified income tax in our state and thus persons having considerable income have an additional inducement to take up their residence in New Hampshire.

The Massachusetts income tax for instance affects persons deriving their income from trades, professions, business or other employment, allowing certain exemptions and deductions however. It affects persons deriving income from annuities, but to a greater extent it affects persons deriving income from intangibles and from the excess of gains over losses in the purchase and sale of securities.

(1) For the purpose of explanation it may be said that income derived from trades, professions, business or employment in the excess of $2,000, with certain other additions for family is worth 1 1-2 per cent. less in Massachusetts than in New Hampshire; that is an income of $10,000 of this says is only $9,850 in Massachusetts but is worth the full $10,000 in New Hampshire. The same percentage applies in the case of an income from an annuity of over $600, or $1200 if the taxpayer has a wife or husband. If the income is less than $600 or $1200 if the taxpayer has a wife or husband—the excess of $300 only is taxed in Massachusetts.

(2) The greatest advantage of being a resident of New Hampshire accrues to those deriving an income from loans and debts; that is, stock, bonds, etc. An income of this sort is worth 6 1-2 per cent less in Massachusetts than it is in New Hampshire. For example an income of $10,000 from intangibles pays in Massachusetts an annual tax of $650, while in New Hampshire it goes tax free as far as the state is concerned; that is, an income of $10,000 is worth only $9,350 in Massachusetts but is worth the full $10,000 in New Hampshire. Capitalizing $650 at 5 per cent gives $13,000 so that it is reasonable to say that an investment of $200,000 in Massachusetts bearing interest at 5 per cent is worth only $187,000 there as compared to the full $200,000 in New Hampshire. The same ratio holds true in case of larger and smaller incomes down to $600 for the unmarried taxpayer, or $1200 for the taxpayer with a wife or husband.

(3) In the case of income from excess of gains over losses in the purchase and sale of securities, Massachusetts levies a tax of 3 per cent. Therefore, every $100 of income from the above mentioned source is worth only $97 in Massachusetts while it is worth the full $100 in New Hampshire.

There is one phase of the New Hampshire law which works a hardship to holders of certain bonds but the wide field of tax free investment in stocks and New Hampshire municipal and United States bonds is still open to all.

I have attempted in these articles to show in addition to the attraction of our beautiful country and healthful climate the monetary advantage under our general tax laws and under our legacy and inheritance tax law for persons to make the Granite State their permanent residence.

JAMES F. BRENNAN.

Peterborough, June 28, 1921.

# G. O. P. LEADER OF N. H. STOCK

Dubuque, Iowa, June 29.—John T. Adams, the recently elected chairman of the republican national committee, like many other national leaders is a self-made man.

In 1881 "Johnny" Adams as he was then known, started to work for a Dubuque door and sash company at $3 a week. His promotion was rapid, and since 1905 he has been president of the company which is now regarded as one of the largest of the kind in the country.

Since early manhood Adams has taken an unusual interest in community affairs. One of the first community projects to attract his attention was a city mission organized by the Dubuque Congregational church. Later, for several years, he was president of the city's general hospital.

School affairs of Dubuque always have attracted the attention of Mr. Adams. He served several terms as a member of the local school board. During the war he was a member of the state council of defense, and was active in Red Cross and other drives for funds.

His interest in American politics is believed to have been inherited from his father who was an American of old stock. The father practised law in Massachusetts, and was a member of the legislature of that state at the time Daniel Webster was a member of the state senate. His ancestors on his mother's side came from New Hampshire where they lived for several generations.

The family moved to Dubuque in 1862. John T. Adams graduated from the Dubuque high school in 1881. His education since then has been acquired by constant reading. His private library at his beautiful home here is regarded as one of the most complete in Iowa. Mr. Adams is a student of modern languages and reads French and German almost as fluently as English.

Mr. Adams first entered active politics in 1908 when he was selected to conduct the primary campaign in Iowa for [illegible] Taft [illegible] in this city. In the same year he was elected national committeeman from Iowa. He was re-elected national committeeman in 1916 and again in 1920. During the Harding campaign, Mr. Adams was in charge of the western Republican headquarters in Chicago.

Mr. Adams is married and is the father of three children, Elizabeth, 17, Susan, 15 and Paul aged 9.

## FORGETFUL FISHERMAN IS FINED AT EXETER

Exeter, July 5.—Fish and Game Warden Fred H. Thompson of Hampton [illegible] several cases [illegible] pickerel [illegible] yesterday when he brought [illegible] Kelley of Newfields before [illegible] municipal court charged with catching two pickerel under the size of 12 inches and also fishing in Swasey's pond in that town without a license.

Judge H. A. Shute fined him $25 for not having procured a license, and $5 [illegible] pickerel, and a $5 fine, making a total of $50.50 which included the costs of $10.50.

## CARRIES $5,000,000 IN BONDS TO TRENTON

Trenton, N. J., July 1.—Frederick A. Boyle, vice president of the Prudential Life Insurance Company of Newark, accompanied by 13 other men, including detectives, carried from here to Newark $5,000,000 worth of the new state soldier bonus bonds. There were 5000 bonds in denominations of $1000 each. The company gave the State House commission a check for $4,850,000, the other $150,000 having been deposited when a bid was made Tuesday.

A French scientist, chief of the bureau of radiography for the Paris hospitals has demonstrated that an X-ray apparatus can photograph objects through a stone wall more than 25 feet distant from the source of the rays. He has obtained clear photographs of metallic objects, the rays filtering through marble plate more than an inch thick.

# TO MOTORISTS

## Help to Keep the Roadsides Beautiful!

You love the beauty of our New England roadsides as you motor through them. Help to keep them beautiful. You know what flowers are [illegible] along the road, and which are the precious and rare varieties that picking tends to exterminate. Help teach others what you know, so that as the years go by, our highways may become more beautiful for the increasing crowds of travelers who use them, instead of less so. For our roadsides are in a real danger now from automobilists who love our native plants, but who do not understand their habits, and whose [illegible] of them is to wipe them off the face of the earth.

There is mountain laurel, for instance, whose [illegible] will soon be putting forth their marvelous coral pink clusters of flowers under the half shade of the pines. This shrub is a plant all our own. It does not grow in other countries, except where it is imported and carefully cherished in gardens. Yet we are exterminating our laurel. Every year truckloads of it are used for the making of festoons to decorate ballrooms and churches. Each festoon means that a year's growth, and with it hundreds of clusters of the wonderful pink flowers are destroyed, and our woods are being gradually denuded of one of their most precious features. Automobilists who love our New England countryside should look out for people tearing down the laurel bushes, and try to save them. Laurel should always be cut with a knife, and cut sparingly. A few sprays are more beautiful than a great many, and a few spared now means a great many in the future, instead of none at all.

Then there are our roadside flowers, which we all love to look at as we pass them. There are many of these that may be picked without endangering the supply. There are our daisies which are cultivated in gardens in Europe, and all the meadow grasses that grow with them. We may pick these to our heart's content, also wild roses, meadowsweet, asters, golden rod and eupatorium [illegible] so plentiful that enough will [illegible] be left to go to seed.

We sometimes see marsh [illegible] violets and pink columbines [illegible] of extermination, but they are not, and if we hope for the permanence of their lovely growth we should pick them sparingly. [illegible] the root, and helps to exterminate a plant which is already rare. Carry a book along with you if you do not know these plants, and you will find the making of their acquaintance a delightful pastime. You will learn hundreds of treasures of our woods and hills which you can help to propagate rather than to destroy. [illegible] lady slipper, which nods at the end of [illegible] between [illegible] should always be [illegible] Cut one now and then, leaving the roots intact. But leave the others to grow, for they are among our rarest [illegible] Then [illegible] quickly when [illegible] and the picking of them is [illegible] plants [illegible] rare, until in time we shall not be able to find them at all. Even the Mayflower, New England's sweetest of flowers, is rapidly being exterminated from over-picking. All these flowers we must help to cherish and preserve.

This appeal is sent to you because we feel that the automobilists have not only an intimate interest in our roadsides, but that they have great influence in guarding them. [illegible] flowers instead of breaking them, you can learn what kinds to cut and what kinds should be left to multiply, and you can help others [illegible] children [illegible] the roadsides and be [illegible] in towns, and thus discourage the wholesale destruction of our plants through their commercial value.

Our countrysides used to be the possession of the few people living in the [illegible] With the advent of the automobile, they have become the possession of all of us. The preservation of the natural beauties of our land becomes the interest of all the thousands of people who look forward to enjoying them in the future [illegible] found [illegible] beautiful.

[illegible] Portsmouth are arriving home on every train for the Glorious Fourth.

# 'SOFT' WHISTLES FOR CEMETERY

Salem, Mass., July .—Engines on the Boston & Maine [illegible] must muffle their whistles when near the Harmony Grove cemetery, Salem, in a unique decision handed down by the department of public utilities.

There are two grade crossings of the road in the vicinity of the cemetery, one at Grove street, Peabody, and the other at Grove street, Salem.

Trustees of the cemetery declare they have received [illegible] complaints from families of deceased persons that the shrieking of locomotives at the time of funeral services [illegible] was nerve racking and [illegible] aggravated [illegible] the [illegible].

In making its order today the department directed the railroad to discontinue whistling at Grove street, [illegible] a flagman is there on duty. Engineers, however, are directed to sound their whistles in cases of danger to the public.

# WOMEN SHOULD SHOW THE WAY

The nation-wide subject of "Modest Clothes for Women" was discussed Tuesday at the second day session of the [illegible] Home Economics Association meeting at the New Ocean House, Swampscott.

"School girls will not take the advice [illegible] leaders regarding modesty in dress, no matter how [illegible] it is taught, unless they see examples [illegible] among those whom they look up to in their communities.

"Therefore, while teachers should do their parts, the great thing and the really important thing is to get the cooperation of the women leaders of fashion in every [illegible] town and city in this country," said Miss Etta Flagg, supervisor of home economics in the public schools of Los Angeles, who was one of three speakers on this much discussed subject.

The tabby [illegible] got caught in an ice box in a Pennsylvania town [illegible] a new [illegible] feline. She call[illegible] the fire brigade and police squad with their [illegible] in a telephone [illegible] she knocked [illegible] in her efforts to release her [illegible] for a revival of the [illegible] theory [illegible]


# SOCONY SERVICE

REG. U. S. PAT. OFF.

A wide variety of mixtures are being sold under the name "gasoline". The best way to be *sure* that the gasoline you buy measures up to quality standards is to insist on *So*CO*ny*—uniform, pure and powerful. Sold by the dealers listed below. Look for the red, white and blue *So*CO*ny* sign.

WE SELL SOCONY MOTOR GASOLINE — STANDARD OIL CO OF N.Y.

*The Sign of a Reliable Dealer and the World's Best Gasoline*

## DEALERS WHO SELL SOCONY MOTOR GASOLINE

### Service Stations Using SOCONY Motor Gasoline.

H. L. Garrett, Kittery, Me.
J. A. Brown, Rye Beach, N. H.
Arthur Cook, Portsmouth, N. H.
F. E. Cooper, [illegible], Me.
Joe Caron, Portsmouth, N. H.
F. L. Durgin, Kittery, Me.
F. H. Ellis, York [illegible], Me.
[illegible], Kittery, Me.
A. [illegible], Newington, N. H.
C. [illegible], West Rye, N. H.
Chas. Grover, York Corner, Me.
A. E. Goodwin, Kittery, Me.
Nelson Hotel, [illegible], Me.
Geo. E. Ireland, Eliot, Me.
W. H. [illegible], York Beach, Me.
[illegible], York Village, Me.
A. G. [illegible], N. H.
W. [illegible], N. H.
C. A. Marshall, York Village, Me.
John Marshall, Kittery, Me.
Dr. J. H. Neal, Portsmouth, N. H.
C. A. Norton, Greenland, N. H.
A. E. [illegible], Rye Beach, N. H.
F. R. Peck, West Rye, N. H.
[illegible], Me.
John Rolli, Eliot, Me.
Irving Rollins, Greenland, N. H.
T. P. Staples, South Eliot, Me.
C. H. Stewart, Portsmouth, N. H.
John Stiff, Portsmouth, N. H.
E. L. Tucker, Eliot, Me.
C. L. Waite, [illegible], Me.
H. T. Wendell, Portsmouth, N. H.
H. A. Yeaton & Son, Portsmouth, N. H.
York Harbor Fish Market, York, Me.
G. W. Sargent, Rye, N. H.
O. C. Varrell, Rye, N. H.
H. L. Norton, North Hampton, N. H.
[illegible], N. H.
Thomas Flynn, Rye Beach, N. H.

### Public Garages Using SOCONY Motor Gasoline.

[illegible] Auto Co., C. H. Abbott, Prop., York Beach, Me.
Marconi Garage, L. T. Mack, Prop., York Harbor, Me.
A. Batchelder, Little Boar's Head, N.H.
R. C. Blaisdell, York Village, Me.
Eli Borwick, Portsmouth, N. H.
Brooks Motor Sales, P. E. Brooks, Prop., Portsmouth, N. H.
N. H. Brown, Rye Beach, N. H.
Walter Brown, York Harbor, Me.
G. A. Chase, York Beach, Me.
J. P. Connolly, York Harbor, Me.
A. I. Drake, Rye Beach, N. H.
Farragut House Garage, W. E. Carter, Mgr., Rye Beach, N. H.
A. J. Frazier, Portsmouth, N. H.
Harry Goodwin, Eliot, Me.
Hanover Street Garage, deRochemont & Neal, Portsmouth, N. H.
Hislop Garage Co., Inc., Portsmouth, N. H.
Holmes's Garage, J. P. Holmes, Prop., Portsmouth, N. H.
A. W. Horton, Sinclair Garage, Portsmouth, N. H.
Indian Head Garage, York Beach, Me.
C. A. Lowd, Portsmouth, N. H.
Marshall House Garage, Inc., York Harbor, Me.
Patrick McBride, York Harbor, Me.
Passaconaway Garage, York Cliffs, Me.
C. I. Piper, [illegible]
Portsmouth Motor Mart, Inc., Fleet Street, Portsmouth, N. H.
Portsmouth Motor Mart, Vaughan Street, Portsmouth, N. H.
Portsmouth Truck & Auto Service Co., Inc., Portsmouth, N. H.
Roberts & Grace, [illegible], Me.
Saco Garage Co., Inc., Portsmouth, N. H.
H. R. Sawyer, Rye Beach, N. H.
M. H. Smart, [illegible] Rye, N. H.
Arthur Tibbetts, York Harbor, Me.
J. M. Townsend, York Beach, Me.
United Construction Corp., Rye Beach, [illegible]
Varrell House Garage, [illegible] Varrell, York Harbor, Me.
Sherburne S. Wendell, Portsmouth, N. H.
Wentworth Hotel Co., Inc., New Castle.
D. E. Wover, Portsmouth, N. H.
York Beach Garage, [illegible], Prop., York Beach, Me.
Frank Ford, York Harbor, Me.

STANDARD OIL COMPANY OF NEW YORK
26 Broadway

# GOVERNOR AT PUBLISHERS' ANNUAL MEETING

Bethlehem, N. H., July 4—Governor Albert O. Brown of New Hampshire motored to Bethlehem Saturday from Manchester to attend the meeting of the New Hampshire Weekly Publishers' Association. Members of the association and their parties who are holding a week-end pleasure meeting in the White Mountains were guests of the Bethlehem hotel men Saturday.

The entertainment committee comprised C. H. Turner of Turner's Tavern, William McAleer of the Sinclair House and John J. Hennessey, manager of Upland Terrace. Luncheon at several of the larger hotels was a feature followed by golf and tennis.

At Upland Terrace a reception and tea was given in honor of Governor and Mrs. Brown who are the guests of Mr. and Mrs. J. M. George, ...

"Tourist" Brown and ... George W. Barnes of the governor's staff were the principal speakers this evening by the Littleton Board of Trade at Cherewick Inn, Littleton, Saturday evening.

William A. Barron of the Crawford House entertained the association on Sunday at Crawford's and the entertainment was a part of the program in commemoration of the 150th anniversary of the discovery of the Crawford Notch. The pleasure meeting finished Monday evening at the Profile house where a banquet was given.

# OIL MEN HAVE LANGUAGE OF THEIR OWN

Tulsa, Okla., July 2—Oil men have a language all their own, as it were, for the oil industry, like others, has a number of unusual technical terms and phrases connected with it that are not generally understood outside the oil field districts.

For instance, "shooting a well" has an entirely different meaning from that applied in river navigation to the term "shooting the rapids." In the oil country the phrase means the lowering into the well of several dozen quarts of nitroglycerine and allowing it to explode in the bottom of the well in the oil sand.

Oil wells are drilled much like artesian water wells. A "rig," or tall pyramid framework, is erected over the spot where the well is to be drilled. At various stages during the drilling of the well it is cased in by steel pipe, the joints of which are screwed together making a continuous pipe. This serves to keep out water and to keep the well from caving.

As the well is bored deeper the size of the casing is reduced in order to keep putting it down inside of that already in place. Two or three changes or possibly four are all that are usually made in reducing the size of the casing.

If no oil is found the well is termed a "dry hole." If gas is found, it is a "gasser." A producing well is named according to the number of barrels of oil it produces in 24 hours, as a 50-barrel or a 500-barrel well.

Oil as it comes from the ground is called "crude oil." It is carried to the refining plants in pipe lines, from pipes ranging all the way from 2 to 10 or 12 inches in diameter, or in railway tank cars. There it goes through the refining process.

Almost all oil men lease the land on which they drill, paying "royalties" from one-eighth to one-sixteenth of the value of the oil produced going to the owner of the land. A "location" is a piece of land on which a well is drilled. It varies from ten to ... feet square. Thus in a lease that is closely drilled each well will have wells on four sides of it between 200 and 300 feet away. These wells are located in "ten-acre" ...

A "tank farm" is a tract of land on which are located a number of large storage tanks for oil.

"Wildcat wells" are those wells drilled in a territory where oil has not been discovered. "Wildcat" wells are those drilled in territory where geologists have not found rock formations that indicate the presence of oil. A "pool" is an underground supply of oil, or oil sand saturated with oil.

The "Mid-Continent" field comprises the states of Oklahoma, Texas, Arkansas, Kansas, Louisiana, Missouri, Montana and New Mexico.

A Philadelphia, N. Y., a ninety year old woman recently surprised her friends by reciting a poem she had learned seventy-five years ago. They may say we're living too fast, but there is still vital force in those who are often termed as "has-beens."

# P. A. C. DEFEAT NAVY YARD IN HOLIDAY GAME

The P. A. C. defeated the Navy Yard in a nine-inning game on the afternoon of the Fourth at the Playgrounds. It was a ninth inning rally for the Navy Yard when they tied the score with two runs, and the P. A. C. won the game in the last half of the ninth.

It was a rather one-sided game until the ninth, the P. A. C. scoring six runs in the first two innings, batting Driscoll hard. After that he tightened up and they did not score again until the last of the ninth.

Leary pitched a fine game for the P. A. C. allowing but six hits and with good support he never would have been in any danger, but his team mates made five errors, three of those in the ninth. The High school boys played well for the Navy Yard. Buckley at third accepted eleven chances without an error, and Culliman accepted six chances and made three hits.

The P. A. C. scored one run in the opening inning when Pilgrim walked, went to second on a passed ball, to third on a wild pitch and scored on a second out by Beattie, but a dropped ... They scored five runs in the second after Cole had ... out by McWilliams. Howard, Weare, White, Leary, Pilgrim and Brackett came through with singles, several errors and a double play ending the inning.

The Navy Yard scored two runs in the third on singles by Culliman and McWilliams, a ... on balls and a single by Buckley. In the ninth they scored ... on an error by Connor and a combination of errors by Beattie, Leary and Weare.

In the first of the ninth after one man had been retired, Driscoll hit to Beattie who fumbled the ball. He took second ... third when Thomas overthrew second and scored on Culliman's single to center. McWilliams was safe when the ... Culliman at second. Waite ... to Brackett who ... Culliman scored. A wild pitch put McWilliams on third where he scored when Cole was ... Waite ... This tied the score and in the ... P. A. C. Weare opened with a single over short and ... Pilgrim ... a bunt down the third base line filling the bases. Brackett hit to Buckley who forced Waite at the plate ... Beattie singled to left scoring Leary and winning the game.

The score:

P. A. C.

| | ab | r | bh | po | a | e |
|---|---|---|---|---|---|---|
| Pilgrim, cf | 3 | 2 | 2 | 1 | 0 | 0 |
| Brackett, ss | 3 | 0 | 1 | 1 | 2 | 2 |
| Beattie, 2b | 5 | 0 | 2 | 2 | 1 | 1 |
| Thomas, c | 3 | 0 | 1 | 8 | 1 | 0 |
| Cole, 3b | 3 | 0 | 0 | 0 | 5 | 0 |
| Howard, 1b | 4 | 1 | 1 | 12 | 0 | 0 |
| Weare, rf | 4 | 1 | 2 | 2 | 0 | 1 |
| White, lf | 4 | 1 | 2 | 1 | 0 | 0 |
| Leary, p | 4 | 2 | 2 | 0 | 1 | 1 |
| | 31 | 7 | 14 | 27 | 10 | 5 |

NAVY YARD

| | ab | r | bh | po | a | e |
|---|---|---|---|---|---|---|
| Culliman, ss | 4 | 2 | 3 | 1 | 1 | 0 |
| McWilliams, 2b | 4 | 2 | 1 | 2 | 1 | 0 |
| Waite, 1b | 4 | 0 | 0 | 13 | 1 | 0 |
| Connors, cf | 5 | 0 | 0 | 0 | 0 | 0 |
| Buckley, 3b | 4 | 0 | 1 | 5 | 8 | 0 |
| Marshall, c | 3 | 0 | 0 | 0 | 0 | 0 |
| Vaughan, rf | 4 | 0 | 0 | 0 | 0 | 0 |
| Kirk, lf | 3 | 0 | 0 | 0 | 0 | 0 |
| Connors, c | 4 | 1 | 1 | 3 | 1 | 0 |
| Driscoll, p | 3 | 1 | 0 | 0 | 2 | 0 |
| | 35 | 6 | 6 | *25 | 20 | 1 |

*One out when winning run scored.

Innings: P. A. C. ... Navy Yard ...

Sacrifice hits, Cole, McWilliams. Struck out, by Leary 8; by Driscoll 5. Base on balls, off Leary 1; off Driscoll 2. Passed ball, Connors. Wild pitch, Driscoll, Leary. Double plays—McWilliams, Waite, Connors; Buckley, Driscoll and Connors; Culliman, McWilliams and Waite.

## CARNEGIE LEFT $22,151,011 NET

New York.—The state comptroller's office has appraised the estate of Andrew Carnegie at $2...,... gross and $22,151,011 net. The principal items are securities valued at $17,5...

Louise Whitfield Carnegie, the widow, is the chief beneficiary, receiving a total of $11,83..., The Carnegie Corporation of New York was left $10,...,589.

The will, which was made public in August, 1919, stated that Mr. Carnegie had made ample provision in his lifetime for his daughter, Margaret Carnegie Miller, and provided that if she outlived her mother, she would receive the principal of a trust fund of $1,0...,750.

That trust fund, the appraisal revealed, was formed by the iron master with provisions that the income should be paid to himself for life and at his death to Mrs. Carnegie, and when she died, the daughter should receive the principal absolutely. The trust was so arranged that the principal could not be taken over by Mr. Carnegie or his wife while they lived, being regarded by the appraisers as "an income to which ..."

The appraisal commented upon the numerous gifts and benefactions stipulated in the will, which were made public almost two years ago.

An affidavit by Hall ... one of the attorneys for the executors, the Home Trust Company, which was named with the appraisal stated that Mr. Carnegie had given away $350,000,000 during the better part of his life and that, had he ... it would have been the largest yet administered.

The Carnegie mansion at Fifth avenue and 91st street, valued by the state at $2,565,000 and other city property were not taxed by the appraisers, the reason given being that it was conveyed by the decedent and his wife, Louise W. Carnegie, ...

Mr. Ford referred to the pensions provided by Mr. Carnegie which now total a ... for William Howard Taft, Theodore Lloyd George and Viscount Morley. Annuities ... by Mr. Carnegie for ... were Mrs. Theodore Roosevelt and Mrs. Preston, widow of Grover Cleveland.

# OBITUARY

**Jeremiah F. Hennessey**

Jeremiah F. Hennessey, a well known labor man and employe of the navy yard, died suddenly shortly after noon on Sunday from an attack of indigestion. Mr. Hennessey was apparently well and was preparing to accompany his children to the beach when he was taken sick and died in a short time after the attack. He was 57 years of age and a native of this city. He was employed as a woodworker at the navy yard and before taking employment at the yard, had been employed by the city. He was president of the Woodworkers' Union and was active in the Metal Trades Council and in the Central Labor Union. "Jerry" was very well known and well liked. He leaves four daughters, one son, and one brother, William Hennessey of this city.

**Oscar Roy**

Oscar Roy, aged two years, died on Saturday at the home of his parents, 173 Washington street. The funeral services were held at the Free Will Baptist cemetery at Kittery Point on Monday at two o'clock, Rev. John ... officiating. A. J. Tucker was the funeral director.

## NEW HAMPSHIRE SEASON ON BLACK BASS OPENS

Concord, July ... Open fishing on black bass, not best game fish waters in lowlands is had in New Hampshire on and after today, Sunday, Jan. 1, 1921.

A new law in regard to black bass, passed by the legislature of 1921 and put into effect today, provides that black bass ... may be taken at any time from the waters of Lake Sunapee.

The object of this exception to the general law is to ... a ... which ... have ... Sunapee ... trout and ... for which Sunapee is famous.

## PYTHIANS MAY PURCHASE DENMAN THOMPSON HOME

Keene, July ... It is rumored in Keene that negotiations have been in progress recently between the owners of the Denman Thompson homestead at West Swanzey and officials of the Grand Lodge Knights of Pythias of New Hampshire, relative to the purchase of the estate for a home for the aged and disabled members of the Knights of Pythias.

The estate is large and handsome, with an abundance of land. It was for many years the home of the famous actor, Denman Thompson, the author of "The Old Homestead."

## GOOD FISHING OFF MAINE COAST, 800 LBS. GATHERED

Rochester, July 2. The ... Rochester men enroute at York Beach, Me., this week, 800 pounds of fish, including ... weights ... 20 and ... pounds. Fred Pigeon, John Tremney, Sommer Thompson, Thomas Trembley, Joseph St. Lawrence and Ed. Corcoran. Mr. Connor's catch ... pounds.

It might have been better to have "booted" those 200 soldiers billeted at the Hotel Crillon, Paris, during ... President Wilson's peace ... There is more as ... The French ... present a bill of $...,... for damage done to floors from the ... A California ... has just been ... for ... a couple of ... $1.75 for a ... and a ... and "your choice of booze." The "dry" ... that the ... several of the ... shaved and "trimmed" ... times during the "next" ...

# REED RETAINS N. H. TRAPSHOOT CHAMPIONSHIP

Elmer E. Reed successfully defended his title at the annual shoot for the New Hampshire trap shooting championship which was finished on Saturday at the Portsmouth Country Club. Reed was one target behind Harry T. Wendell of this city at the end of the first day, but Wendell was not shooting so well on Saturday and Reed overtook him in the last event and finished 177 to Wendell's 172. P. A. Belden was the runner up with 174, winning the shootoff for the title with Elmer S. Tilton of Laconia in the afternoon. Belden shooting from the 20-yard mark in the state distance handicap, came in second, breaking 89 targets. This was remarkably good shooting and he defeated all others shooting from that mark. E. S. Tilton shooting from the 18-yard mark, was first with 92. Belden's shoot was all the more creditable considering the fact that he was the chairman of the committee in charge of the shoot and had a great many things to attend to personally.

G. L. Osborne of Brookline, who has a summer home at Little Boar's Head, was high gun for the two days with 200 for all of the events. Burton was high professional gun with 212.

The shoot, considering the very bad weather, for the northeast rain storm did not show any signs of abating until Saturday afternoon, was well attended and it was very well handled.

... of the ... Maplewood handicap ... out of 100 targets. This event will be competed for at the big shoot which opened yesterday at Maplewood and continues the entire week. The greater number of the men in attendance at this shoot went on to Maplewood on Sunday.

Mrs. "Toots" Randall the only woman shooter, was in fine form on Saturday and she broke 80 out of the 100 targets at the 16-yard and in the distance handicap shooting from 18 yards, she broke 89. She won first place in class B winning in the shootoff with three other crack shots.

The summary:

Class A: Won by George L. Osborn who defeated P. H. Osborn in the shootoff, S. L. Frede, Wrenham, third.

Class B: Won by Mrs. "Toots" Randall of ..., Ohio, E. H. Morse, Haverhill, second; W. F. ..., Boston, third, the result of a shootoff, after having scored 173.

Class C: Won by J. Andrews, G. W. Steward, 95, second and E. P. Mathews, 89, third.

CLASS A

| | | | |
|---|---|---|---|
| G. L. Osborn | 95 | 91 | 186 |
| P. H. Osborn | 95 | 87 | 182 |
| Reed | 91 | 86 | 177 |
| Proctor | 93 | 81 | 174 |
| Zebb | 93 | 82 | 175 |
| Belden | 91 | 82 | 173 |
| E. S. Tilton | ... | 87 | 173 |
| R. Stone | 92 | 80 | 172 |
| Wendell | 87 | 87 | 172 |
| Bowden | 83 | 87 | 170 |
| H. B. Tilton | 85 | 74 | 159 |
| Sheridan | 82 | 87 | 129 |
| Harlan | 80 | 80 | 141 |

CLASS B

| | | | |
|---|---|---|---|
| Morse | 85 | 90 | 175 |
| Mrs. Randall | 95 | 80 | 181 |
| C. Stone | 90 | 85 | 175 |
| Clark | 95 | 76 | 171 |
| McCurdy | 87 | 84 | 170 |

CLASS C

| | | | |
|---|---|---|---|
| Stewart | 95 | 89 | 184 |
| Andrews | 91 | ... | 1...1 |
| Mathews | 89 | 82 | 171 |

PROFESSIONALS

| | | | |
|---|---|---|---|
| Richardson | 97 | 88 | ... |
| Burton | 96 | 88 | 182 |
| ... | 88 | 84 | 172 |
| ... | 93 | 82 | 175 |
| ... | ... | 81 | 172 |
| Dunnell | ... | 81 | 1... |

DISTANCE HANDICAP

Stewart (16) 95; E. S. Tilton (18) 92; Brooks (21) 91; Belden (20) 90; Galvin (20) 89; Mrs. Randall (18) 89; ... Stone (18) 89; Andrews (16) 88; Andrews (17) 88; Green (20) 88; Frede (20) 87; Reed (20) 87; G. L. Osborn (...) 87; Morse (16) 86; Clark (20) 86; McCurdy (18) 85; R. Stone (20) 85; P. H. Osborne (20) 81; Knight (18) 1...; Bowden (20) 72; H. B. Tilton (20) 71; Wendell (20) 70; Gibson (16) 67; Dalton (20) 66; Harlan (20) 51.

## SUNSET LEAGUE—GAMES THIS WEEK

Tonight P. A. C. vs. Navy Yard.
Wednesday—Havey Post vs. Fort.
Thursday—P. A. C. vs. ...
Friday—Navy Yard vs. Havey Post.

## PULLMAN CO. CUTS PAY

Chicago, July 2.—After adjusting to the decision of the United States Railroad Labor Board directing that wage reduction be held with union representatives instead of the employes en masse, the Pullman Company today was given permission to make wage reductions for shop crafts employes. The reductions will amount to from 6 to 8 cents an hour, and the ... more effective today ...

The decision resulted directly from the board's backing of the shop crafts unions as the proper representatives of the employes.

## KREISLER PLAYS GEN. DAWES' PIECE

Chicago, July 2.—Charles G. Dawes, chairman of the board of the Central Trust Company, a brigadier-general in the A. E. F., and who is now in Washington organizing the government's budget system, appeared in a new role today—that of a musical composer.

He is the author of a violin composition "Melody in A Major," which is being played by Fritz Kreisler, who, it is said, selected it without knowing the identity of the composer.

Gen. Dawes plays a violin and is known to have written several compositions, but this was the first to be published.

## THREE DAYS' RAINFALL TOTALS 4.35 INCHES

Boston, July 2.—After a heavy rain for three days, during which precipitation totaled 4.35 inches, the local Weather Bureau this evening predicted generally fair weather for the weekend and fourth day. Rising temperature and moderate winds were the forecasts. ... Yesterday's rain ... was ... Boston and ... the ... downpour ... the ground ... in ... for ... several weeks.

An Illinois farmer has devised spectacles for the loss of his cow, claiming that they give more milk. The theory on which is that the cows become more ... and ... in the ... down of their ... when they ... checked.

When ... spills over, its like ... no ...

# ST. HELAIRE GETS DECISION OVER KING

There were a good many from this city who went to Granite State Park on Monday afternoon to witness the sports, including the fight between Joe St. Helaire of Somersworth and Felix King of Berlin. It was a hard fight with King having the better of the encounter until the sixth when the Somersworth lad came back strong and outfought King for the remainder of the fight and he was given the decision.

In the preliminary "Young" Stillwater of the navy, got the decision over "Bunch" O'Neil of Lynn. The sailor was much the stronger, but O'Neil, a veteran of the game, gave him a good battle and it was a very even fight.

# HEAT CUTS DOWN FIELD IN GOLF EVENT

L. A. Newick won the Class A event and H. E. Peck and R. W. Lord were tie for the Class B event in the Country Club 18-hole handicap on the Fourth. There was a good field of starters but the extreme heat caused many to give up before they finished the 18 holes. The results are given below. The Class B tie will be played off at a later date.


USE THE VUDOR

SELF-HANGING Vudor VENTILATING PORCH SHADES

COOL
COMFORTABLE
ATTRACTIVE
DURABLE

Easily Adjusted.
Moderate in Cost.
Never Sags or Breaks.
Just the thing for Sleeping Porches.

PORTSMOUTH FURNITURE CO.

"THE MONEY SAVING STORE

Cor. Deer and Vaughan Sts. Near B. & M. Depot.

Universal Sunflower Radiator

With its warm glow this luminous electric radiator takes the chill out of hard to heat corners and makes the right temperature in any room where there is a lamp socket. Very light and easily carried anywhere. Just what you need on a cold, rainy day when the furnace fire is out.

ROCKINGHAM COUNTY LIGHT & POWER CO.

Tel. 1500. 29 Pleasant St.

To Those Who Do Not Know The Unique Qualities of "SALADA" TEA

17

We would say: Send us a postal card for a trial packet and your own teapot will then demonstrate why this is the largest selling tea in America. Address your card Salada Tea Co., Boston, Mass.

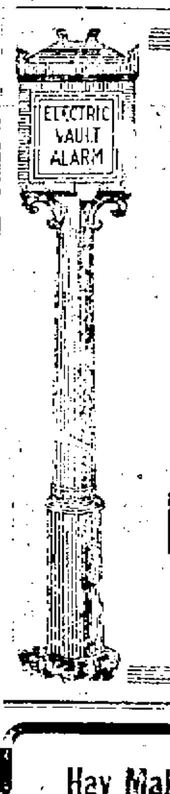


SAFE DEPOSIT ECONOMY

It is less expensive to rent a private Safe Deposit Box in this Bank than to provide individual facilities of your own.

Do not keep valuables in the house constantly exposed to fire and theft, when a few dollars will give them the protection of our electrically protected vault.

FIRST NATIONAL BANK

PORTSMOUTH, N. H.

United States Depository.

New Hair Growth

BALDNESS ... falling hair ... new hair ... DANDRUFF ... KOTALKO ... KOTALKO OFFICE ... New York, N. Y.

Hay Making Time is Money Making Time

Make Hay the Paying Way

USE

I. H. C.

Deering-McCormick

Haying Tools

R. L. COSTELLO

115 Market Street.